The Bronze Card
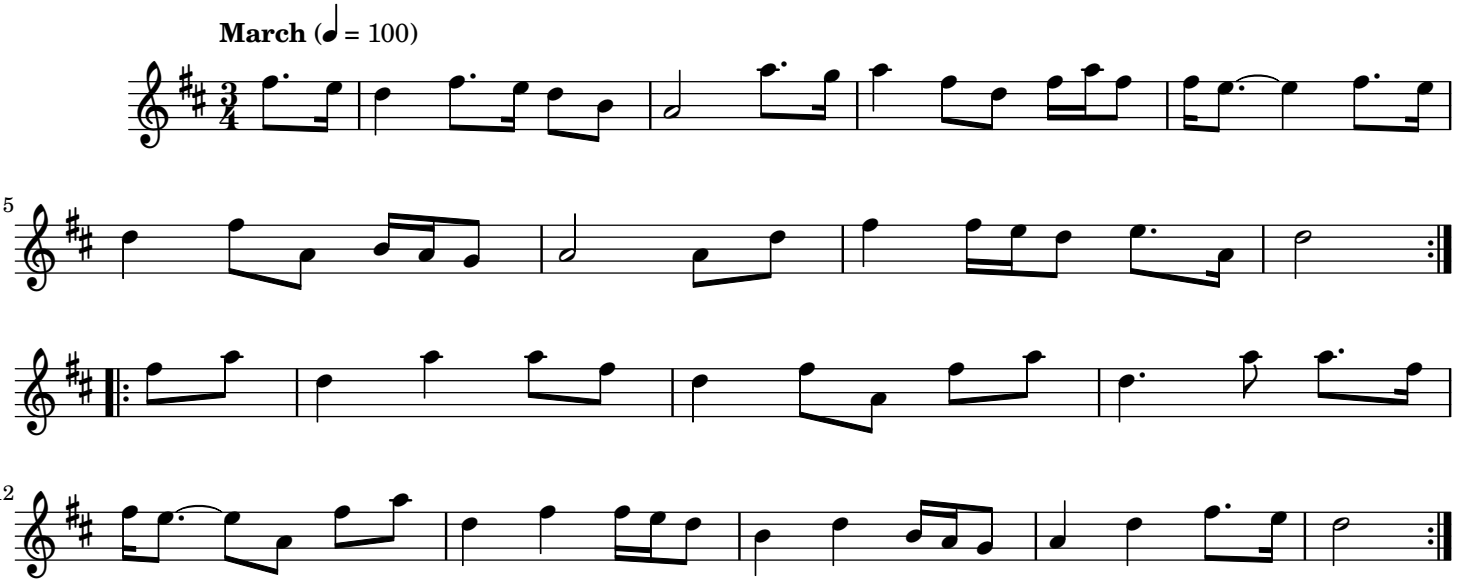
Roddy Campbell (1937—)