Martin Martin
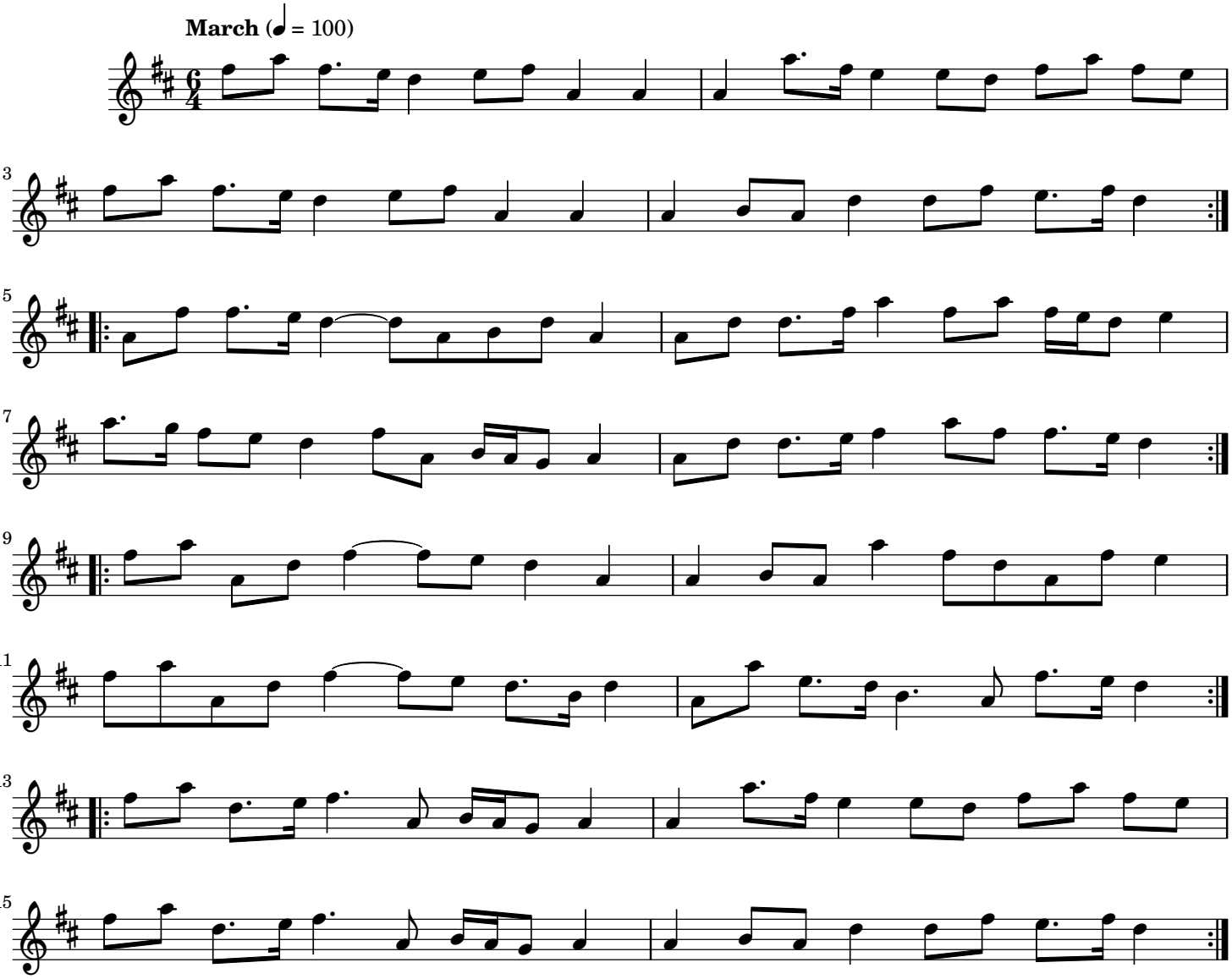
Roddy Campbell (1937—)