Campsite Tune
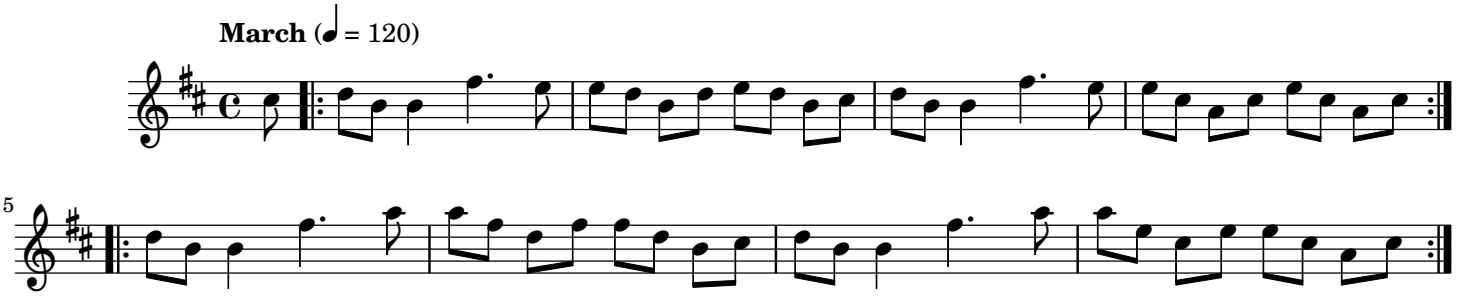
Corri Campbell (2000—)