Ben Heaval
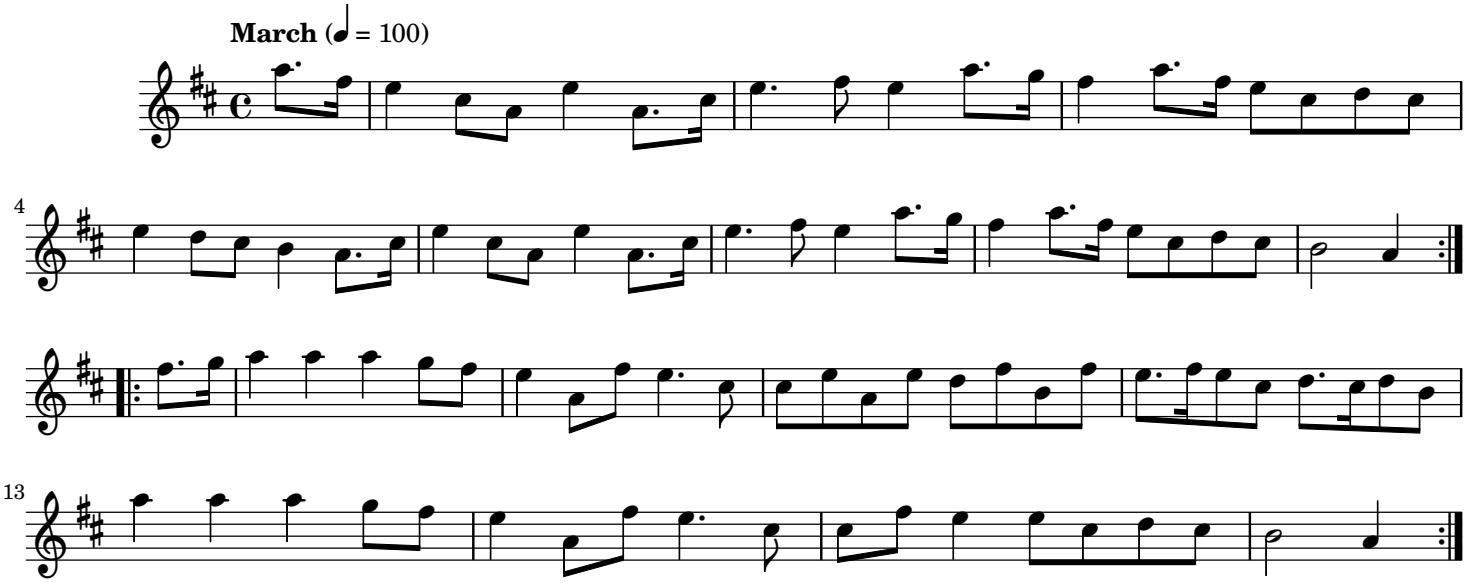
Roddy Campbell (1937—)