

Bring a Torch, Jeanette, Isabella

(Un flambeau, Jeannette, Isabelle)

Traditional French

♩ = 60

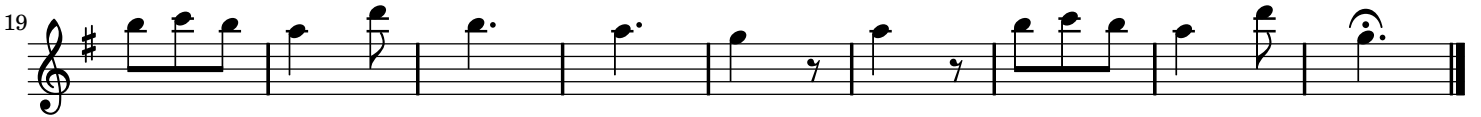

Bring a Torch, Jeanette, Isabella

(Un flambeau, Jeannette, Isabelle)

Traditional French

♩ = 60

