

II.
from Flute Sonata in E minor

Jean-Daniel Braun (1703–1738)

Allegro (♩ = 100)

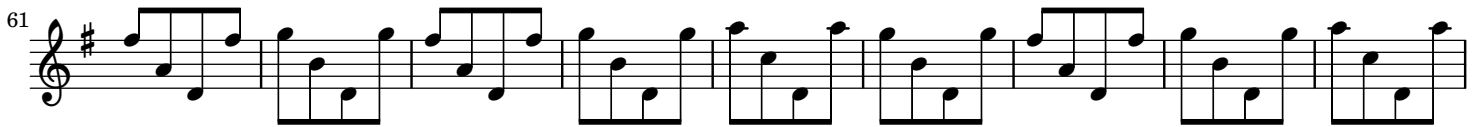

II.
from Flute Sonata in E minor

Jean-Daniel Braun (1703–1738)

Allegro (♩ = 100)

44

51

58

66

74

81

89
