Theme

from Symphony No. 1

Johannes Brahms (1833–1897)
Op. 68
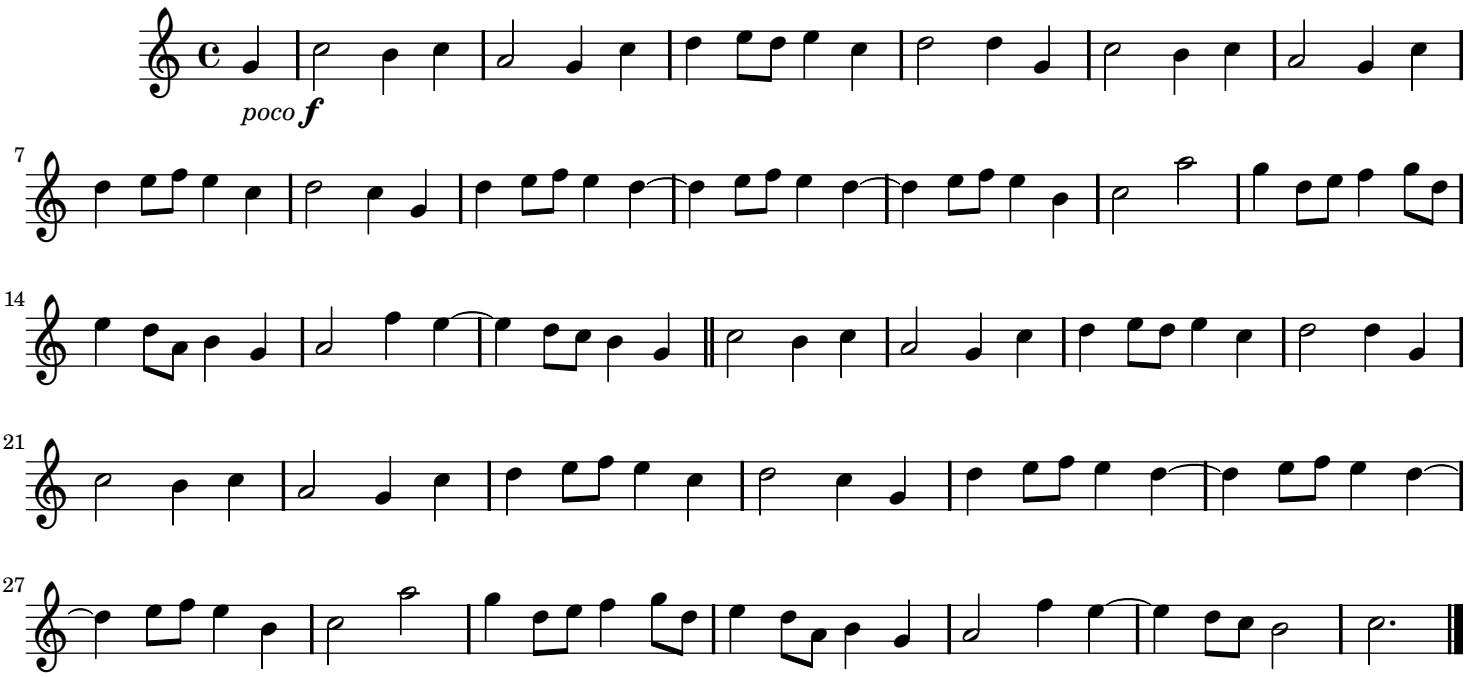
Allegro non troppo, ma con brio (♩ = 120)