Hungarian Dance No. 6
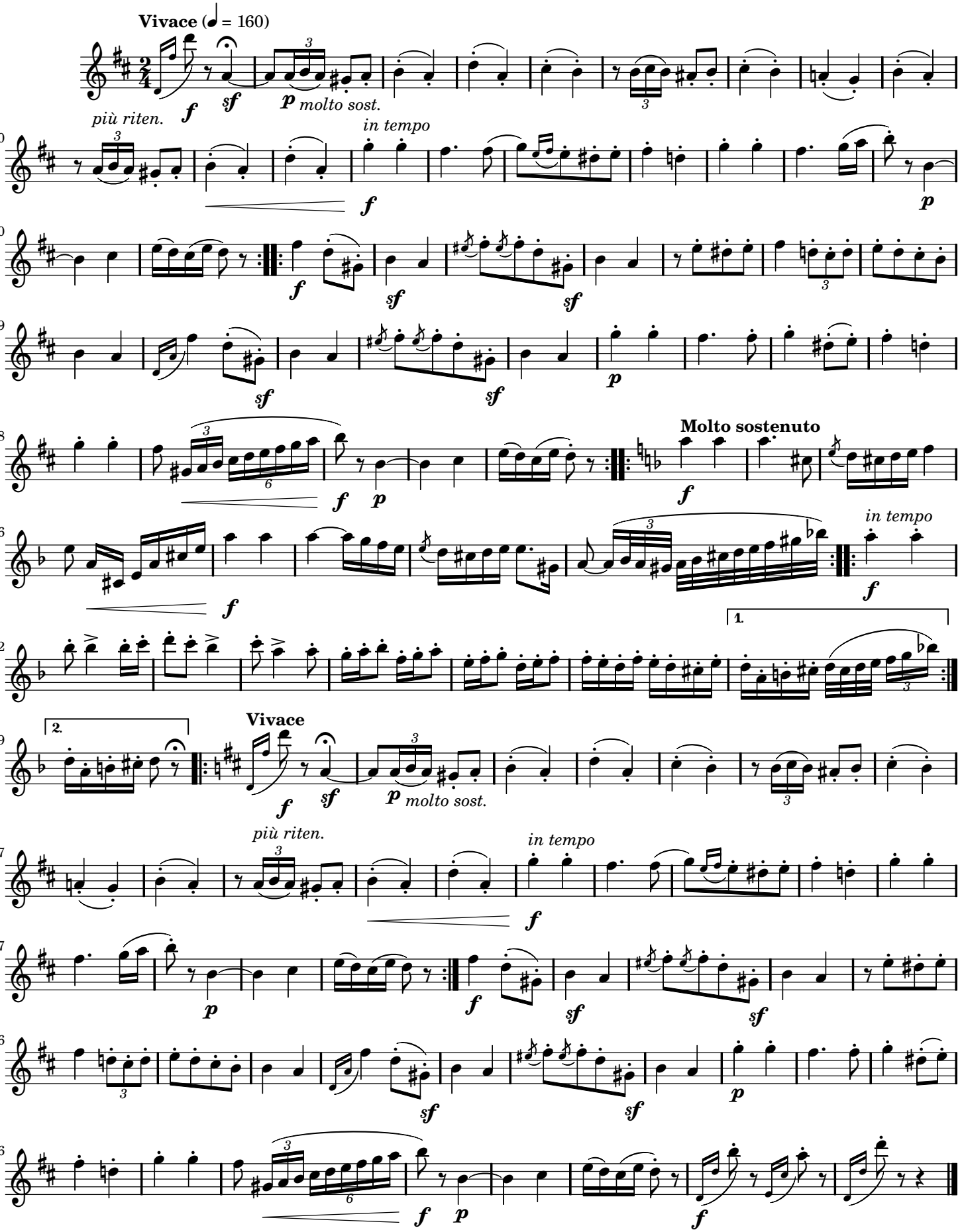
Johannes Brahms (1833–1897)
WoO 1