Botany Bay
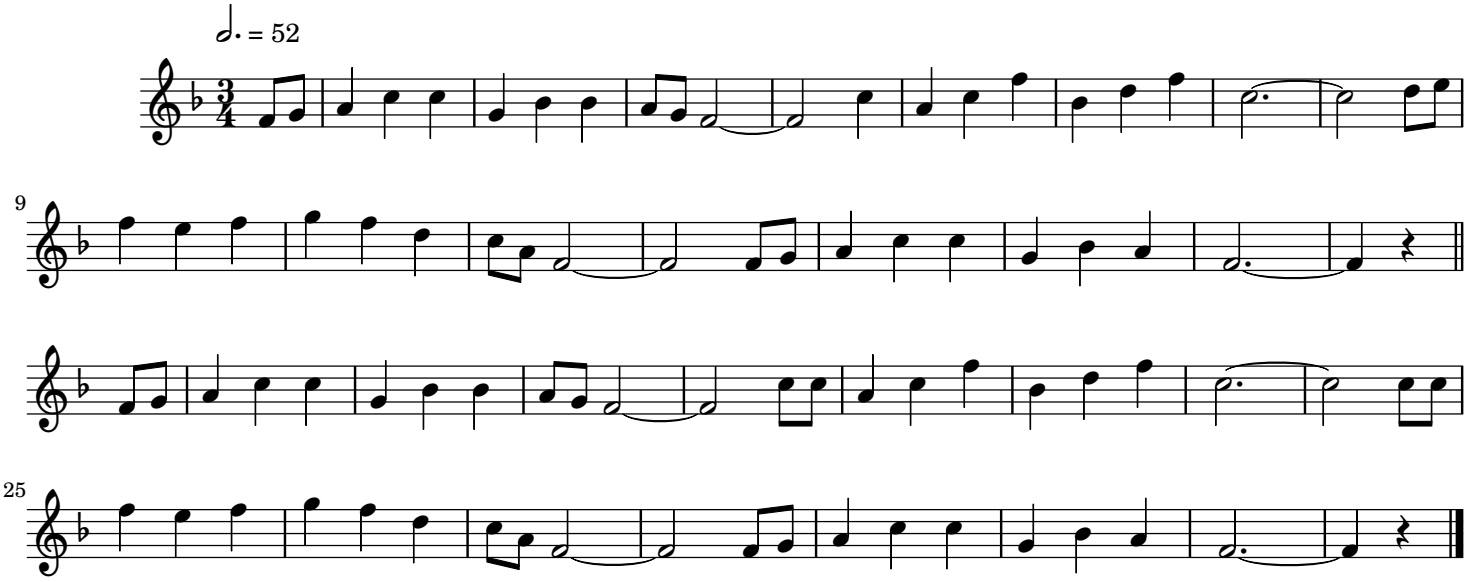
Traditional English