Lentement

from *Petites sonates à deux Flûtes Traversières*, No. 1
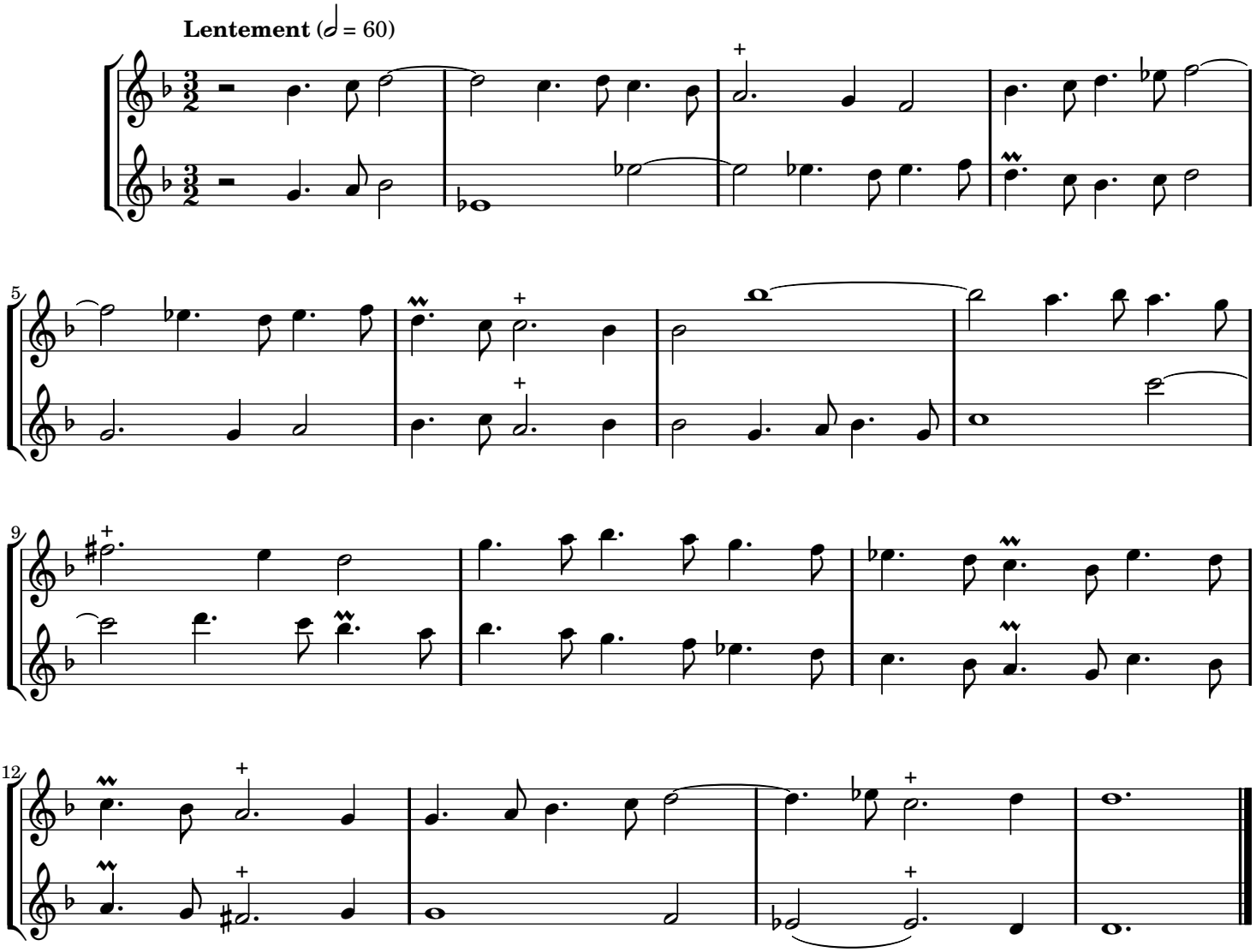
Joseph Bodin de Boismortier (1689–1755)
Op. 13, No. 1