L'endormeuse

from *55 Easy Pieces*

Joseph Bodin de Boismortier (1689–1755)
Op. 22, No. 45
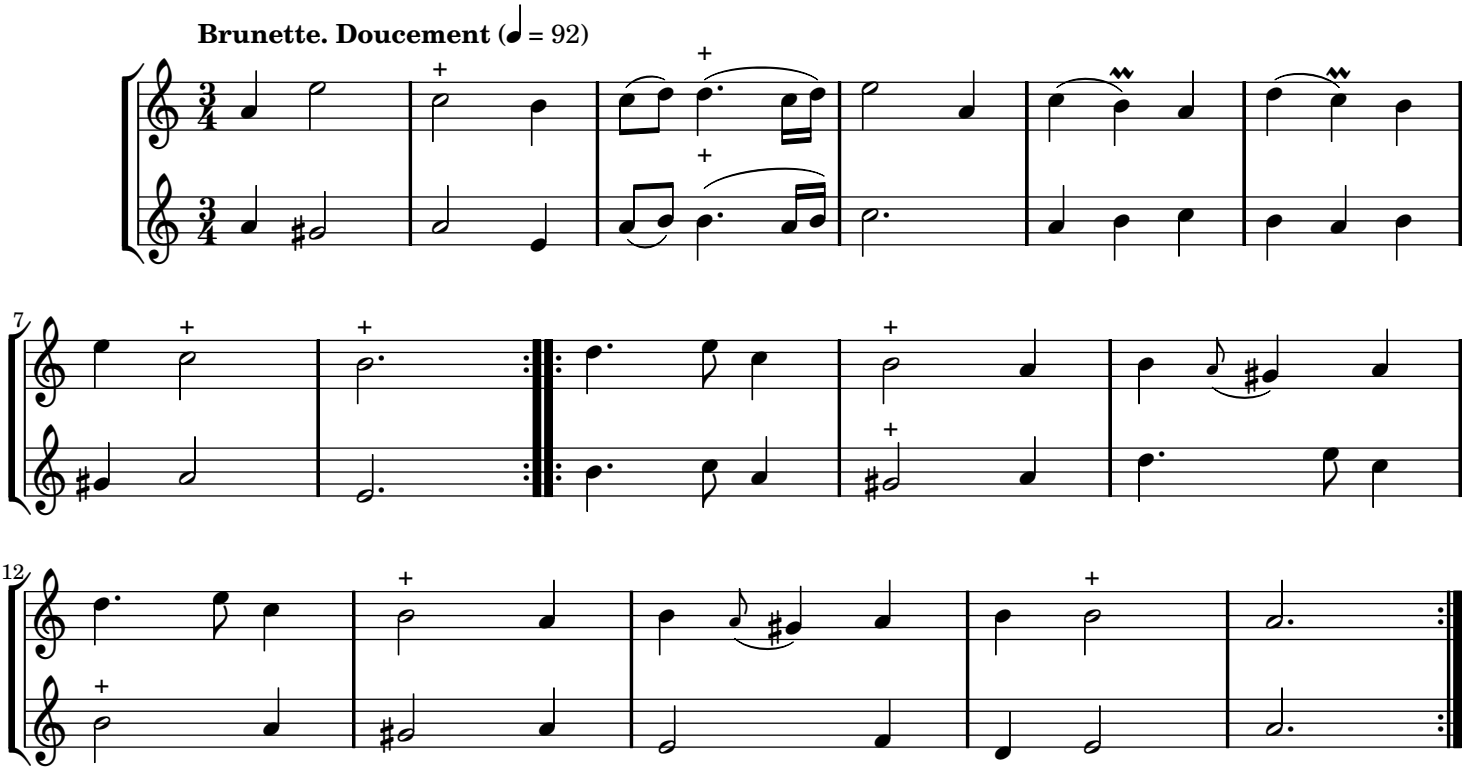
Brunette. Doucement (♩ = 92)