La Seduisante

from *55 Easy Pieces*

Joseph Bodin de Boismortier (1689–1755)

Op. 22, No. 10
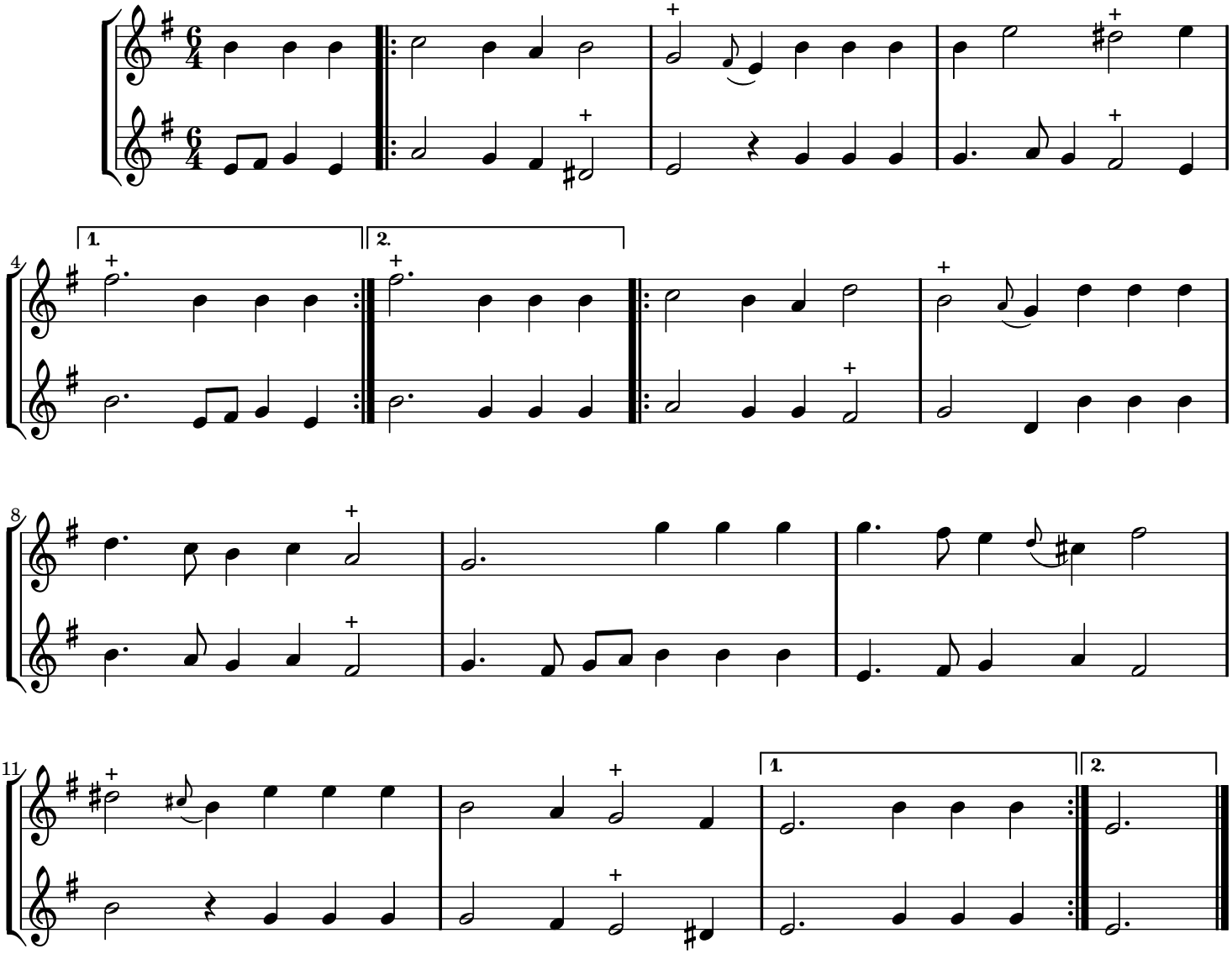
Autre Brunette. Modérément (𝅗𝅥. = 52)