Blue Bells of Scotland
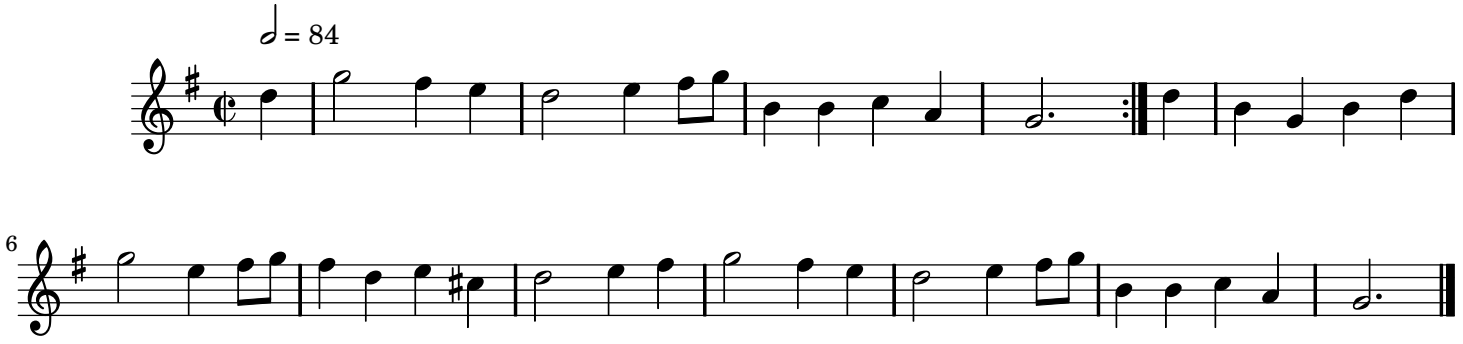
Traditional Scottish