

Le Mondorge

from Flute Sonata No. 3

Michel Blavet (1700–1768)
Op. 2, No. 3

1.er Tambourin. Presto (♩ = 120)

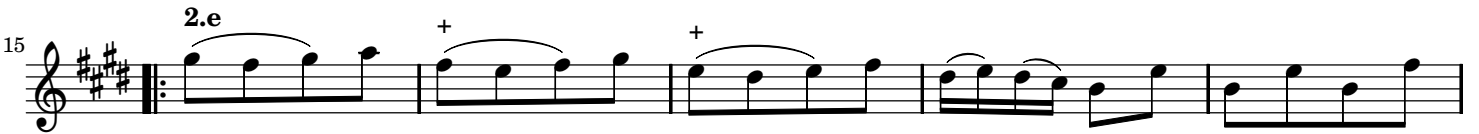

Au mineur

Le Mondorge

from Flute Sonata No. 3

Michel Blavet (1700–1768)
Op. 2, No. 3

1.er Tambourin. Presto (♩ = 120)

Au mineur