№ 28

from *36 Petits Duos Mélodiques Faciles et Chantants*
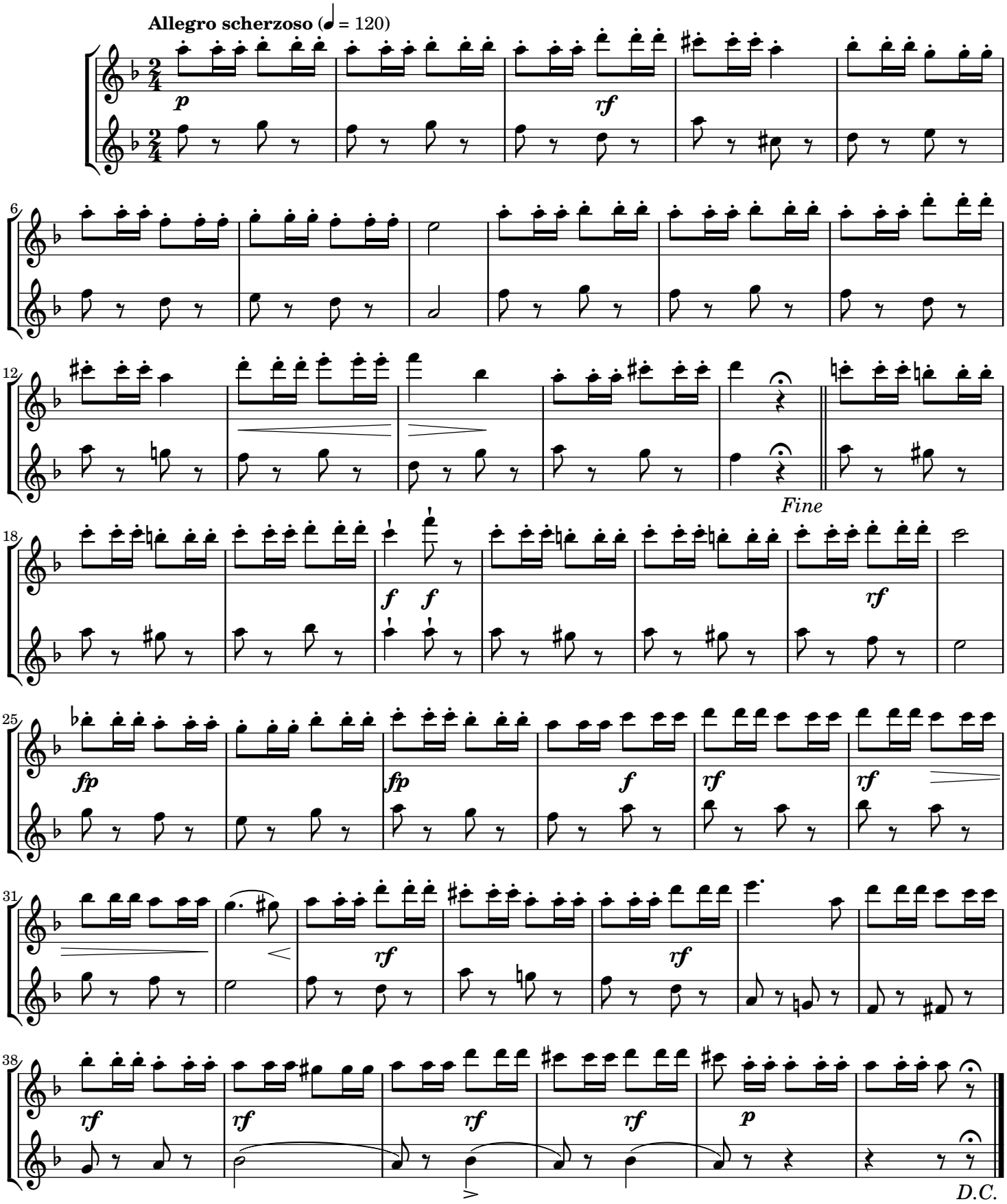
Benoit Tranquille Berbiguier (1782–1838)
Op. 72