Believe Me, if All Those Endearing Young Charms

(My Lodging is in the Cold, Cold Ground)
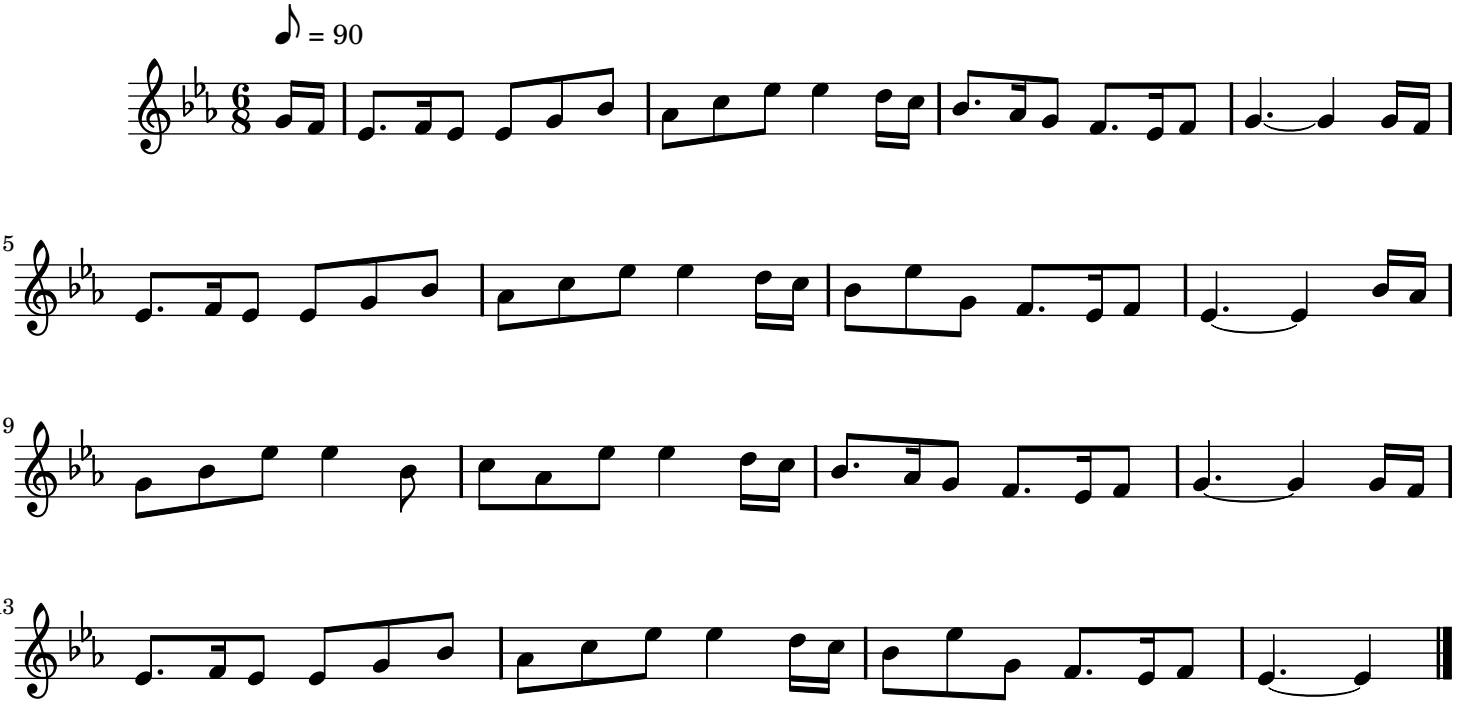
Traditional