

Ode to Joy

from Symphony No. 9 in D minor "Chorale"

Ludwig van Beethoven (1770–1827)

arr. Joyce Kai

Op. 125

Allegro assai (♩ = 120)

Flute I

Flute II

Flute III

Bass Flute

6

12

Ode to Joy
from Symphony No. 9 in D minor "Chorale"
Flute I

Ludwig van Beethoven (1770–1827)

arr. Joyce Kai
Op. 125

Allegro assai (♩ = 120)

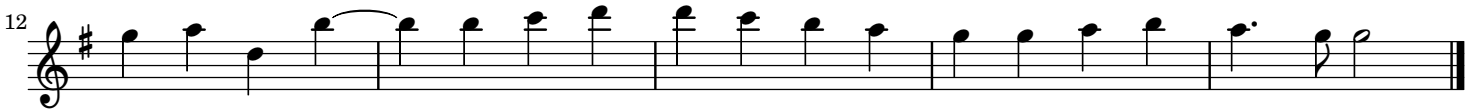

Ode to Joy
from Symphony No. 9 in D minor "Chorale"
Flute II

Ludwig van Beethoven (1770–1827)

arr. Joyce Kai
Op. 125

Allegro assai (♩ = 120)

Ode to Joy
from Symphony No. 9 in D minor "Chorale"
Flute III

Ludwig van Beethoven (1770–1827)

arr. Joyce Kai
Op. 125

Allegro assai (♩ = 120)

Ode to Joy
from Symphony No. 9 in D minor "Chorale"
Bass Flute

Ludwig van Beethoven (1770–1827)

arr. Joyce Kai
Op. 125

Allegro assai (♩ = 120)

