

Allegro

from Sonata No. 4 in C major for flute and continuo

Johann Sebastian Bach (1685–1750)

BWV 1033

Allegro (♩ = 112)

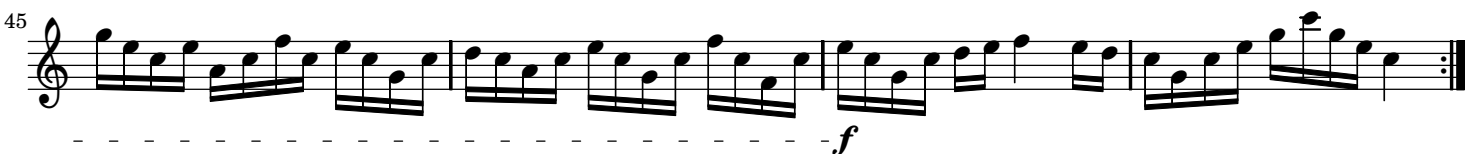

Allegro

from Sonata No. 4 in C major for flute and continuo

Johann Sebastian Bach (1685–1750)

BWV 1033

Allegro (♩ = 112)

17

cresc. - - - - - *f*

cresc. - - - - - *f*

21

p

p

25

29

33

cresc. - - - - - *f* *dim.* - - - - -

cresc. - - - - - *f* *dim.* - - - - -

37

p

p

41

cresc. - - - - -

cresc. - - - - -

45

f

f