

# Presto

from Sonata No. 1 in B minor for flute and harpsichord

Johann Sebastian Bach (1685–1750)

BWV 1030

Presto (♩ = 108)

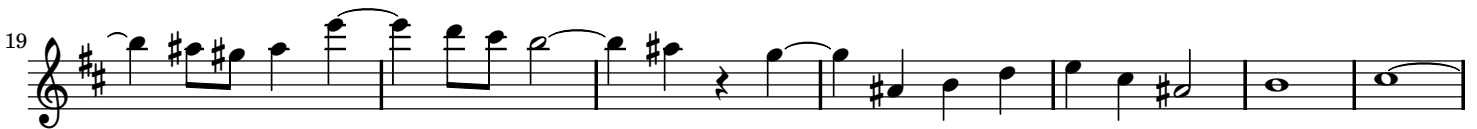

51

55

61

66

70

75

80

**Allegro**

87

91

95

99

# Presto

from Sonata No. 1 in B minor for flute and harpsichord

Johann Sebastian Bach (1685–1750)

BWV 1030

Presto (♩ = 108)

25

31

37

43

48

53

58

63

68

74

79

87

91

94

98

102

106

110

114

118

122

126

130

134

138

141

144
