

# Courante

from Cello Suite No. 6 in D major

Johann Sebastian Bach (1685–1750)

BWV 1012

♩ = 126

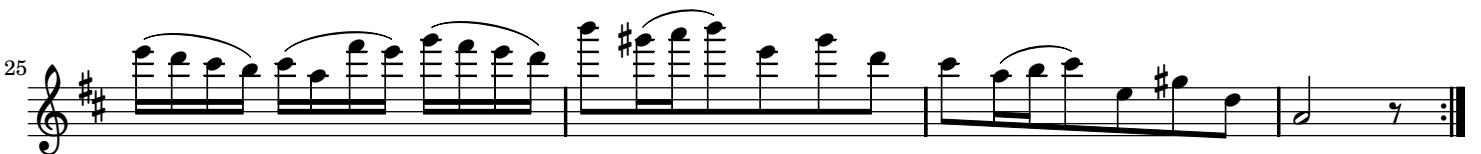
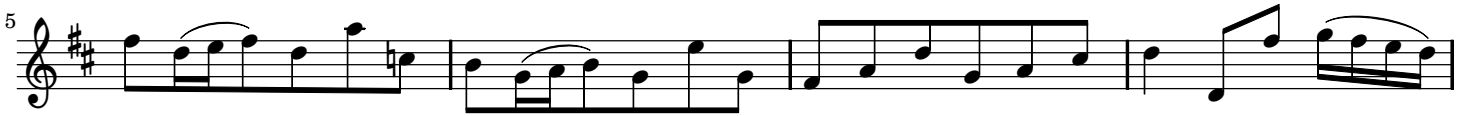

33

36

39

42

46

50

53

57

61

65

69
