

Andante

from Brandenburg Concerto No. 2 in F major

Flute I

Johann Sebastian Bach (1685–1750)

BWV 1047

Andante (♩ = 60)

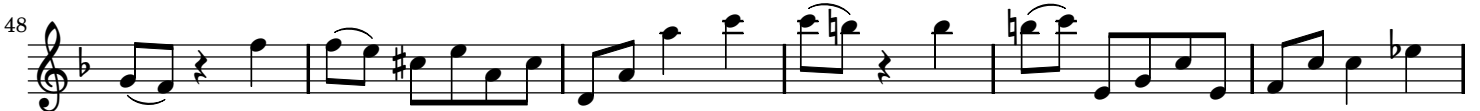

Andante

from Brandenburg Concerto No. 2 in F major

Flute II

Johann Sebastian Bach (1685–1750)

BWV 1047

Andante (♩ = 60)

Andante

from Brandenburg Concerto No. 2 in F major

Flute III

Johann Sebastian Bach (1685–1750)

BWV 1047

Andante (♩ = 60)

Andante

from Brandenburg Concerto No. 2 in F major

Johann Sebastian Bach (1685–1750)

BWV 1047

Andante (♩ = 60)

19

25

30

36

42

48

54

60
