# Auprès de ma blonde
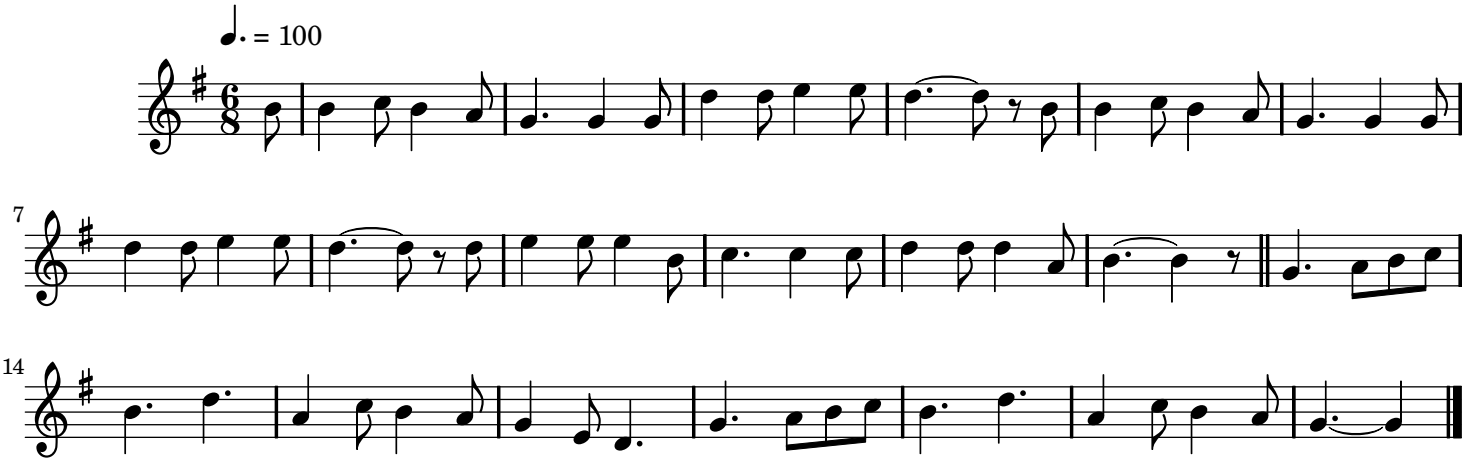
Traditional French