№ 17

from *24 Etudes for Flute*

Joachim Andersen (1847–1909)
Op. 15

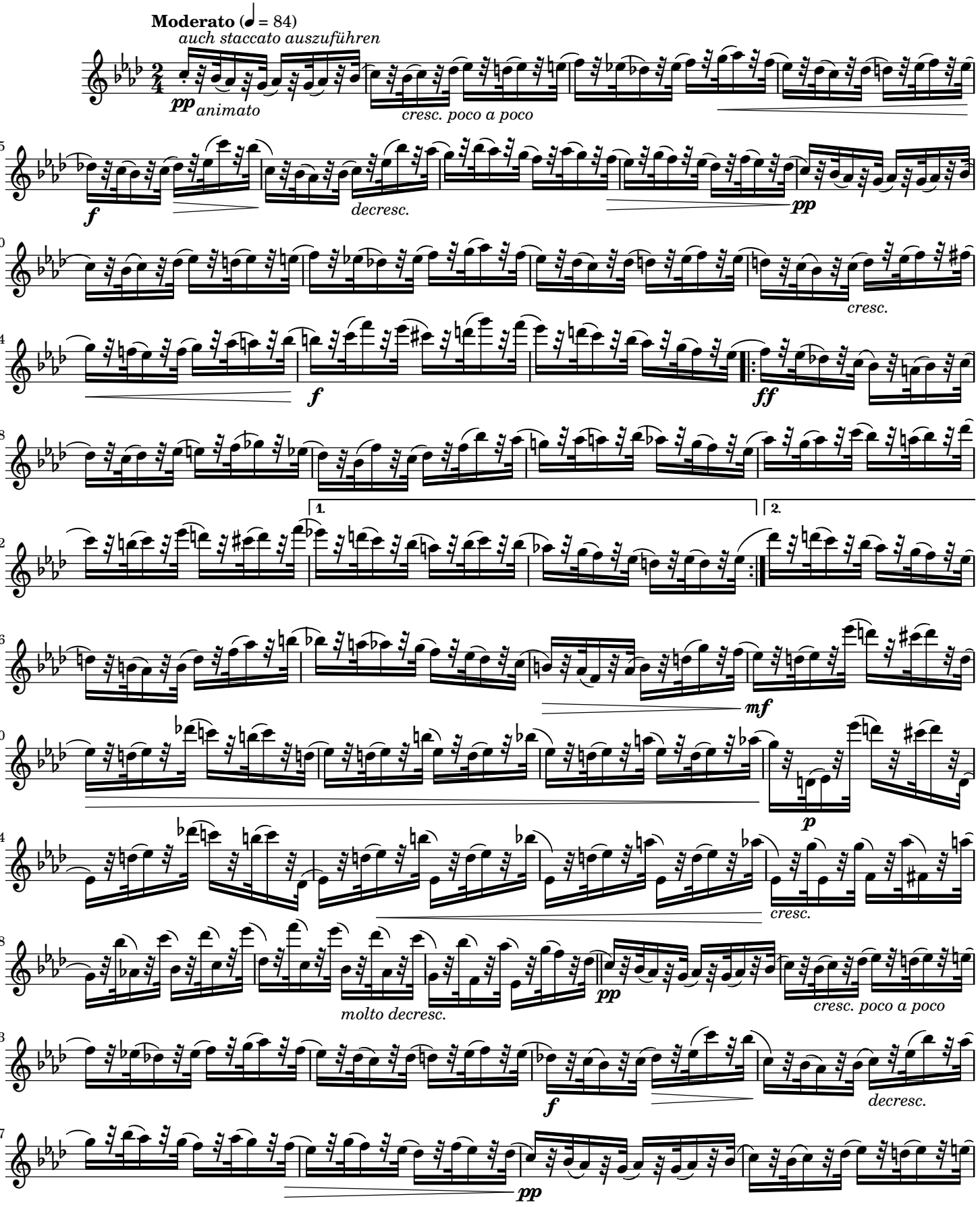

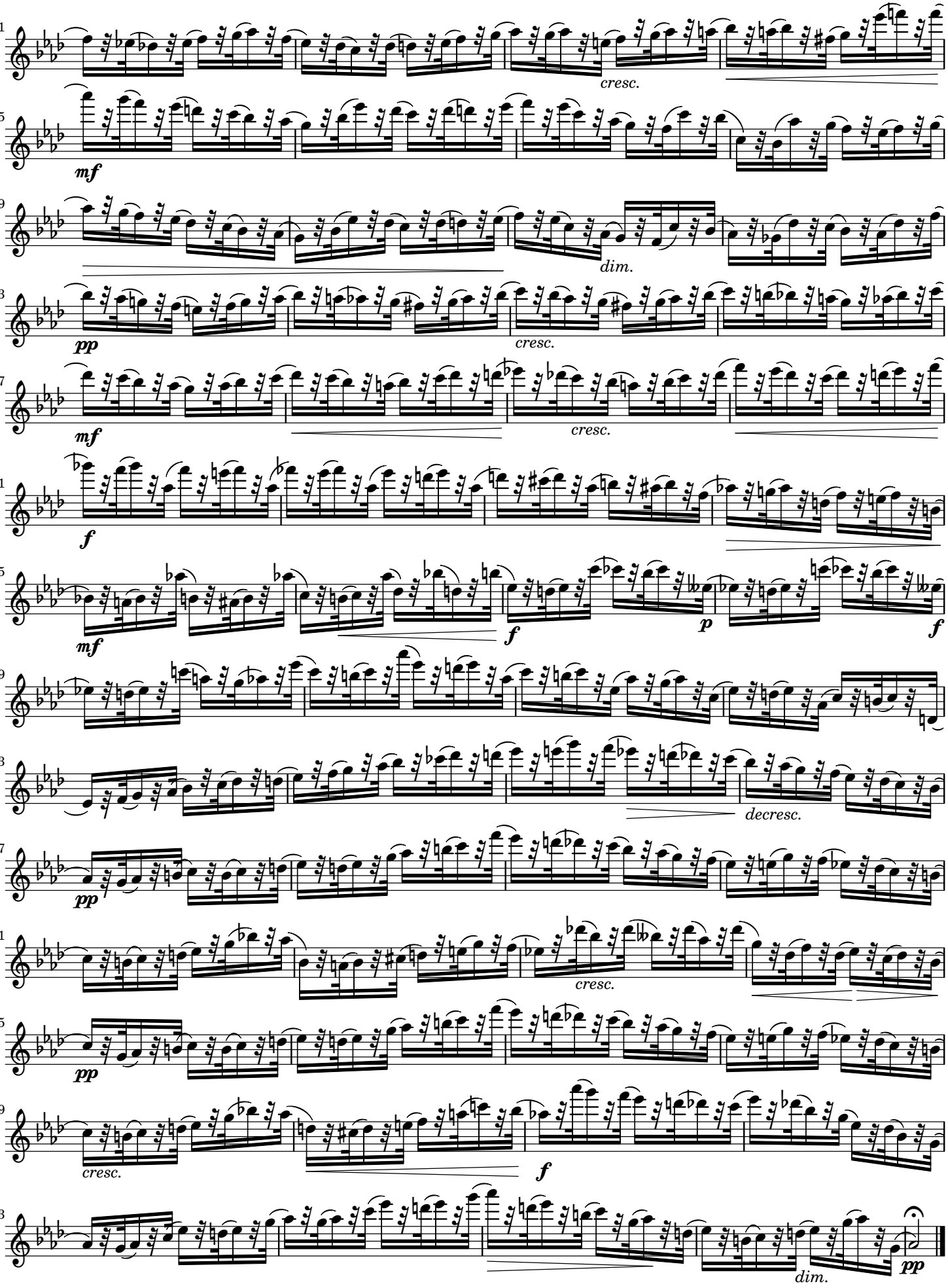
51
cresc.
55
mf
59
dim.
63
pp
cresc.
67
mf
cresc.
71
f
75
mf
f
p
f
79
83
decresc.
87
pp
91
cresc.
95
pp
99
cresc.
f
103
dim.
pp