

An Italian Ground

from *The Division Flute*

Anonymous

$\text{♩} = 40$

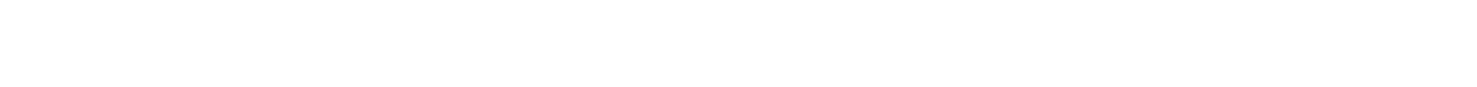
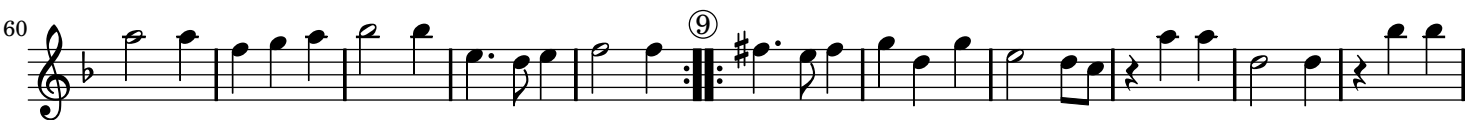

An Italian Ground

from *The Division Flute*

Anonymous

$\text{♩} = 40$

