

III. Adagio

from *Trattenimenti armonici*, Sonata No. 6 in A minor

Tomaso Albinoni (1671–1751)

Op. 6, No. 6

Adagio (♩ = 69)

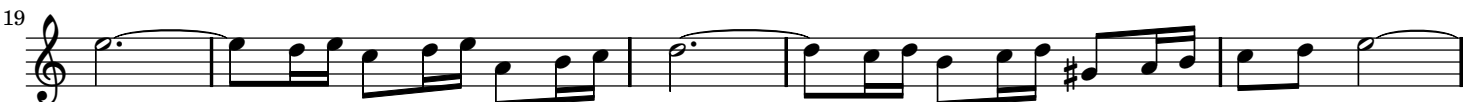
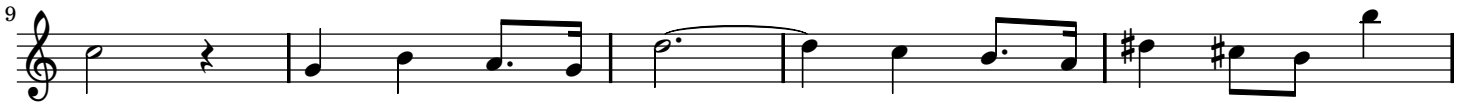

III. Adagio

from *Trattenimenti armonici*, Sonata No. 6 in A minor

Tomaso Albinoni (1671–1751)

Op. 6, No. 6

Adagio (♩ = 69)

