

IV. Allegro

from *Trattenimenti armonici*, Sonata No. 5 in F major

Tomaso Albinoni (1671–1751)

Op. 6, No. 5

Allegro (♩ = 144)

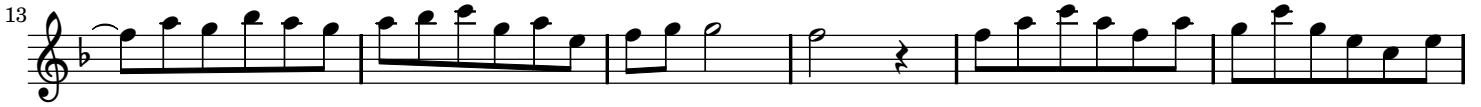

IV. Allegro

from *Trattenimenti armonici*, Sonata No. 5 in F major

Tomaso Albinoni (1671–1751)
Op. 6, No. 5

Allegro (♩ = 144)

38

44

50

56

62

69
