

## II. Allegro

from *Trattenimenti armonici*, Sonata No. 11 in A major

Tomaso Albinoni (1671–1751)  
Op. 6, No. 11

Allegro (♩ = 96)

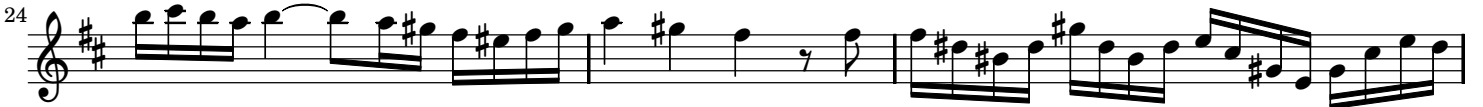

## II. Allegro

from *Trattenimenti armonici*, Sonata No. 11 in A major

Tomaso Albinoni (1671–1751)

Op. 6, No. 11

Allegro (♩ = 96)

19

22

25

28

31

34

37
