

A Hot Time in the Old Town

Theodore August Metz (1848–1936)

Moderato (♩ = 126)

Chorus

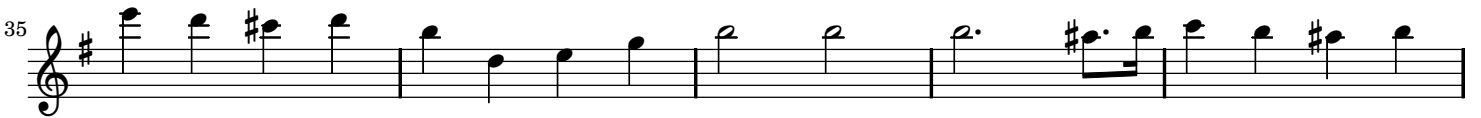

A Hot Time in the Old Town

Theodore August Metz (1848–1936)

Moderato (♩ = 126)

18

23

Chorus

29

34

39
