

Ureshii Hinamatsuri

(Happy Doll Festival)

Kôyô Kawamura (1897–1946)

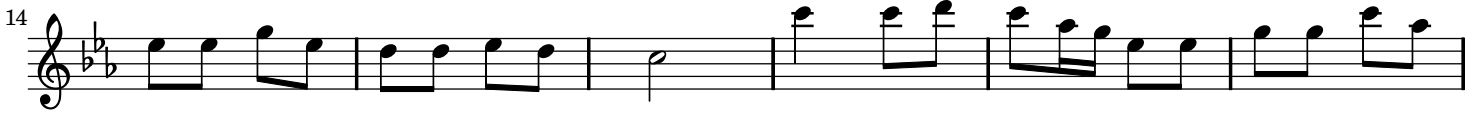

Ureshii Hinamatsuri

(Happy Doll Festival)

Kôyô Kawamura (1897–1946)

♩ = 84

