Still, Still, Still
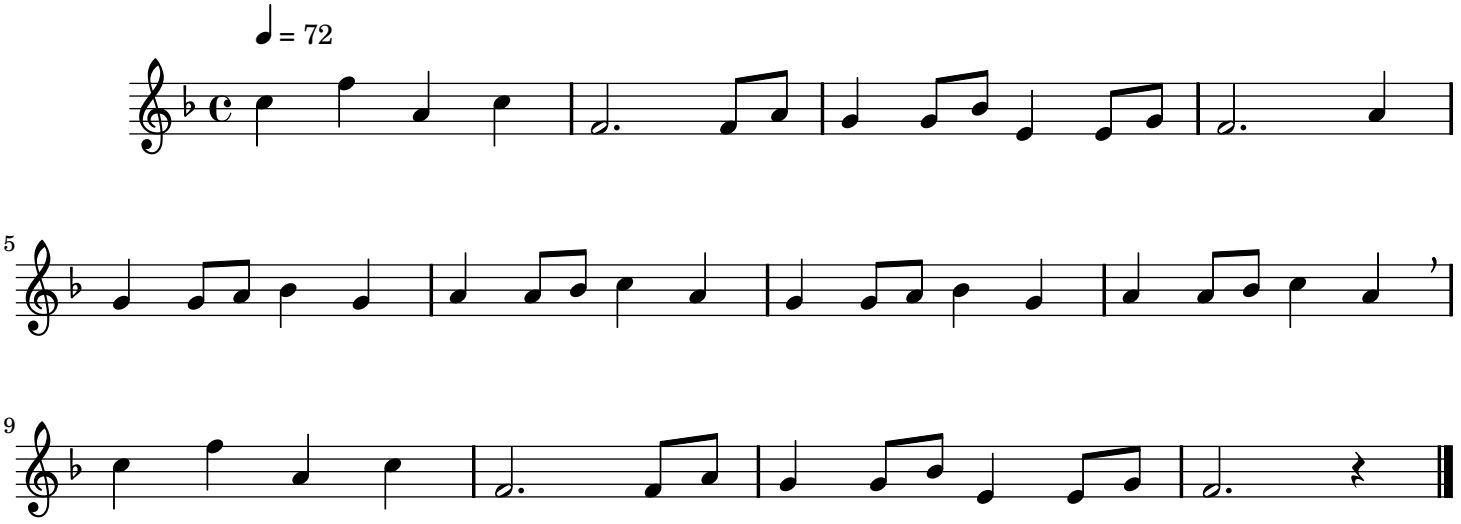
Traditional Austrian