# She Moved Through the Fair
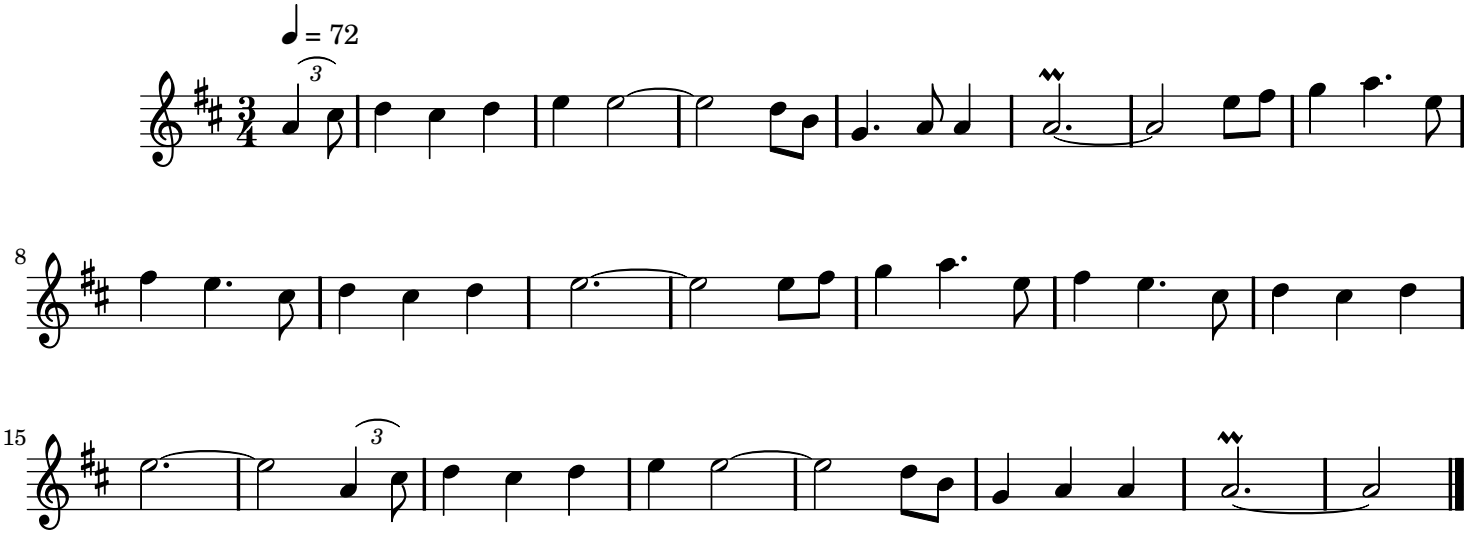
Traditional Irish