# My Bonnie Lies over the Ocean
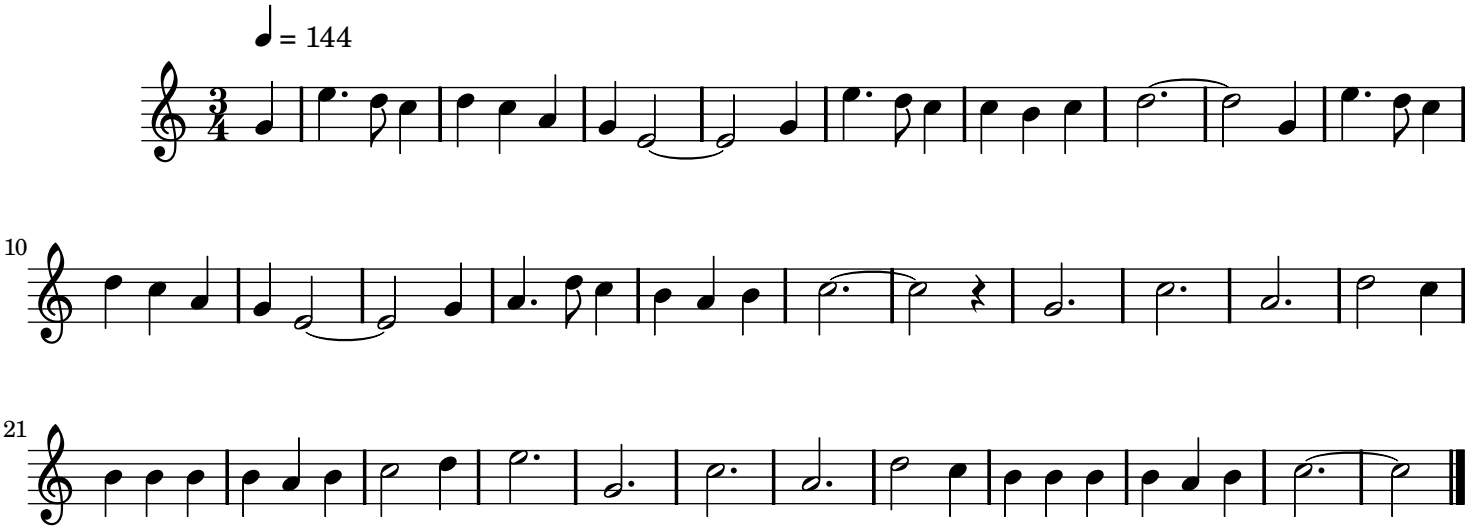
Traditional Scottish