

Lippen Schweigen

from *Die lustige Witwe*

Franz Lehár (1870–1948)

Valse moderato (♩ = 112)

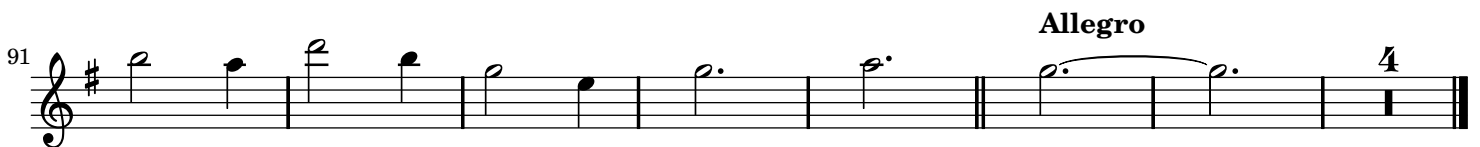
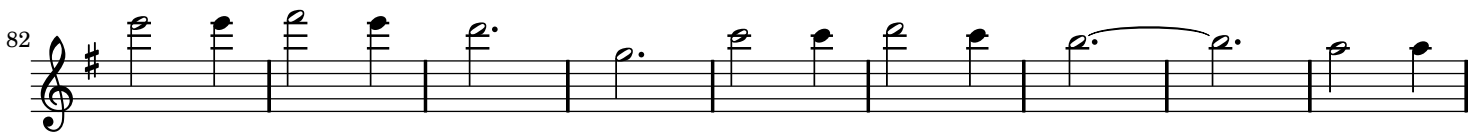
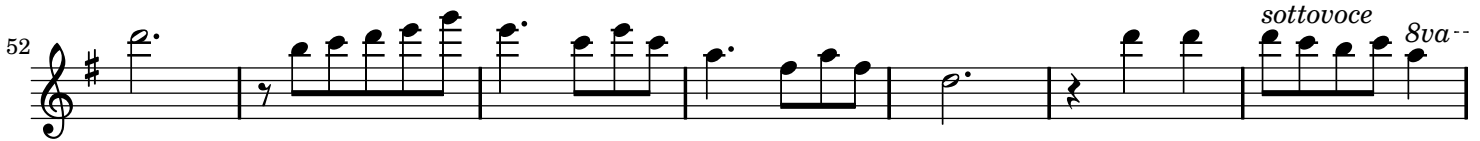

Lippen Schweigen

from *Die lustige Witwe*

Franz Lehár (1870–1948)

Valse moderato (♩ = 112)

33

42

rit.

Valse lento

50

pp

58

sottovoce *Sua*

66 *animato*

p

74

82

Allegro

93
