

# Larghetto

from Recorder Sonata in F major

George Frideric Handel (1685–1759)

Op. 1, No. 11, HWV 369

Larghetto (♩ = 66)

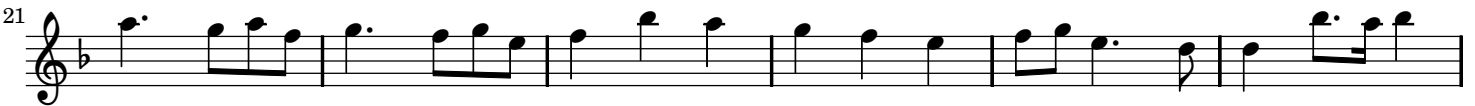

# Larghetto

from Recorder Sonata in F major

George Frideric Handel (1685–1759)

Op. 1, No. 11, HWV 369

Larghetto (♩ = 66)

21

26

31

35

40
