

IV. Allegro

from Recorder Sonata in A minor

George Frideric Handel (1685–1759)

Op. 1, No. 4, HWV 362

Allegro (♩ = 116)

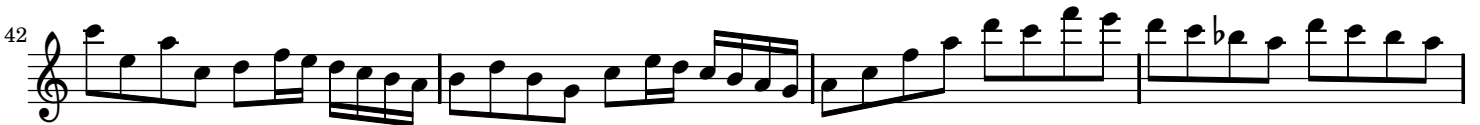

IV. Allegro

from Recorder Sonata in A minor

George Frideric Handel (1685–1759)

Op. 1, No. 4, HWV 362

Allegro (♩ = 116)

22

22

f *f* *tr.* *p* *p*

26

26

30

30

34

34

mf *f*

38

38

tr.

42

42

46

46

tr.
