Study No. 19

from *Twenty Studies*
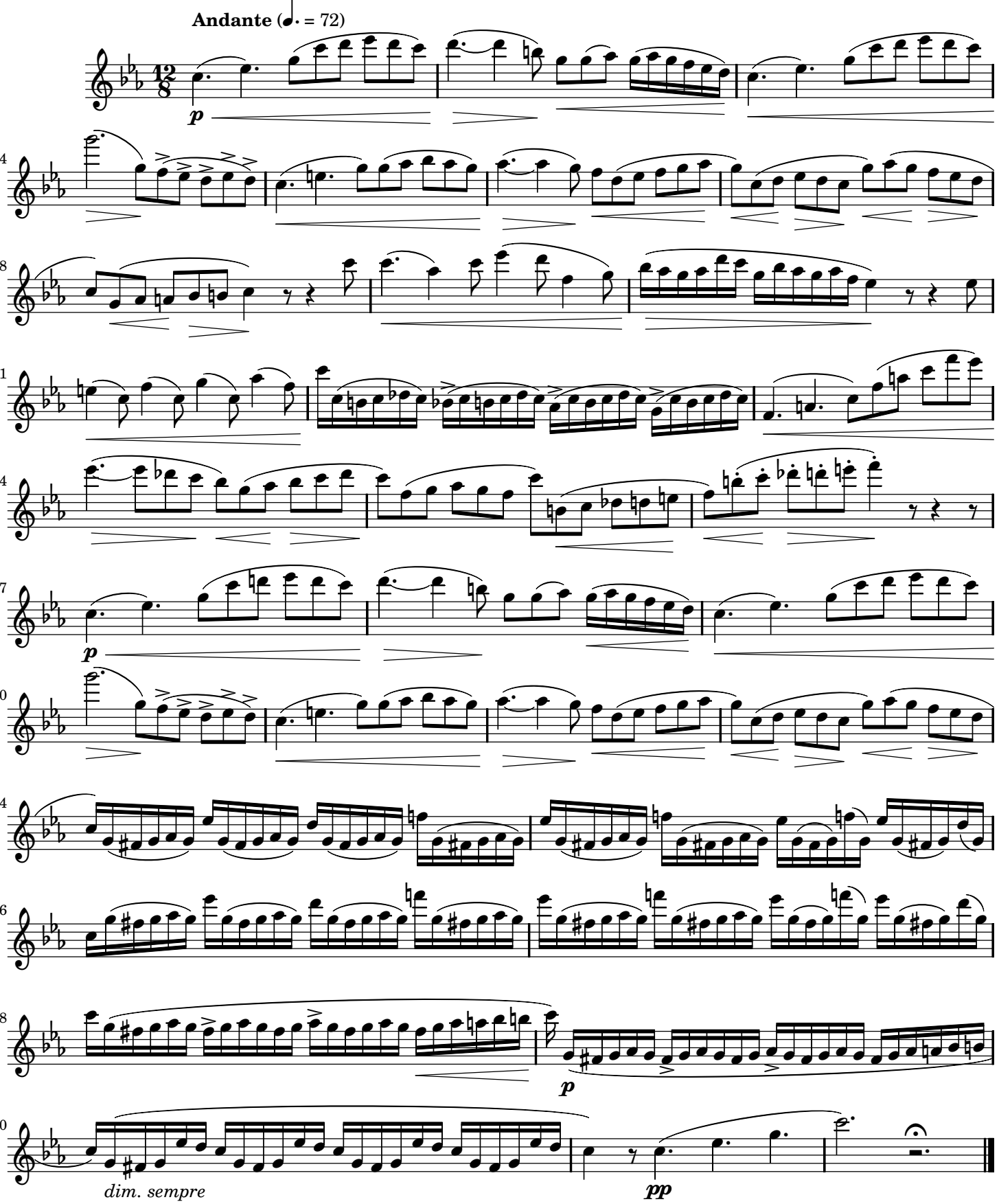
Giuseppe Gariboldi (1833–1905)
Op. 132