Father O'Flynn

(The Top of Cork Road)
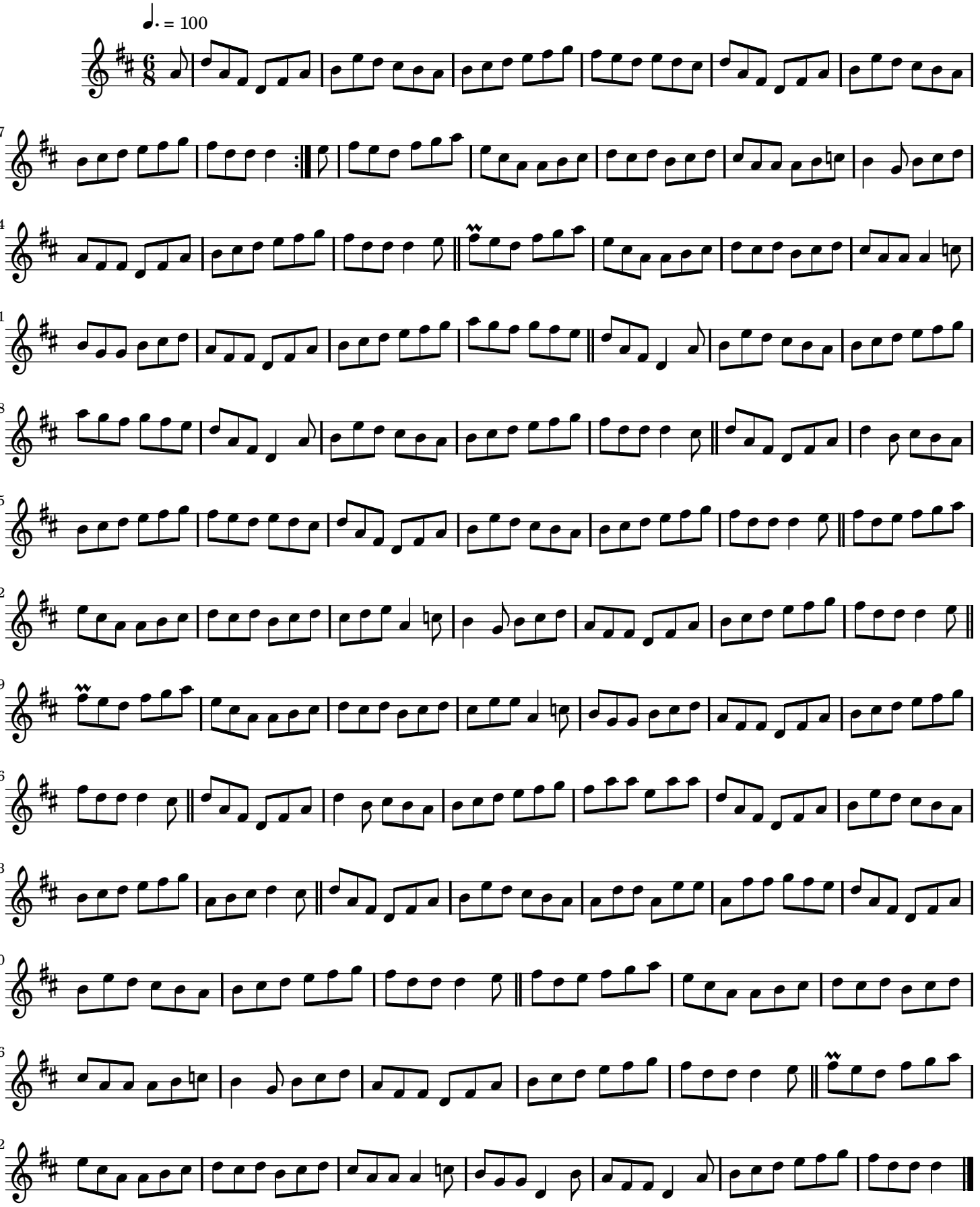
Traditional Irish