The Worcester Kiltie Hornpipe

Rory Campbell (1971—)
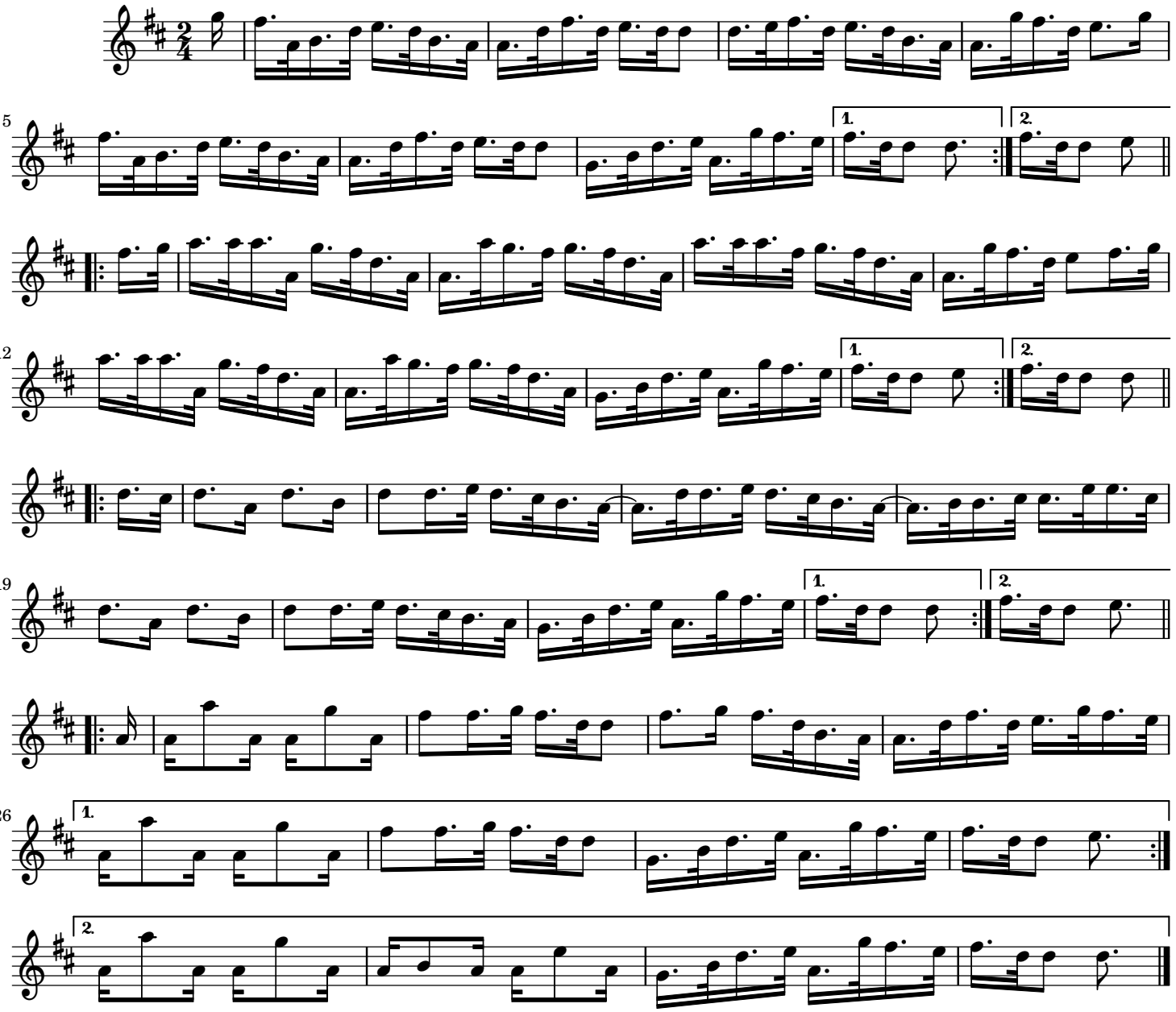
Hornpipe (♩ = 84)