Nº 9

from *24 Etudes*
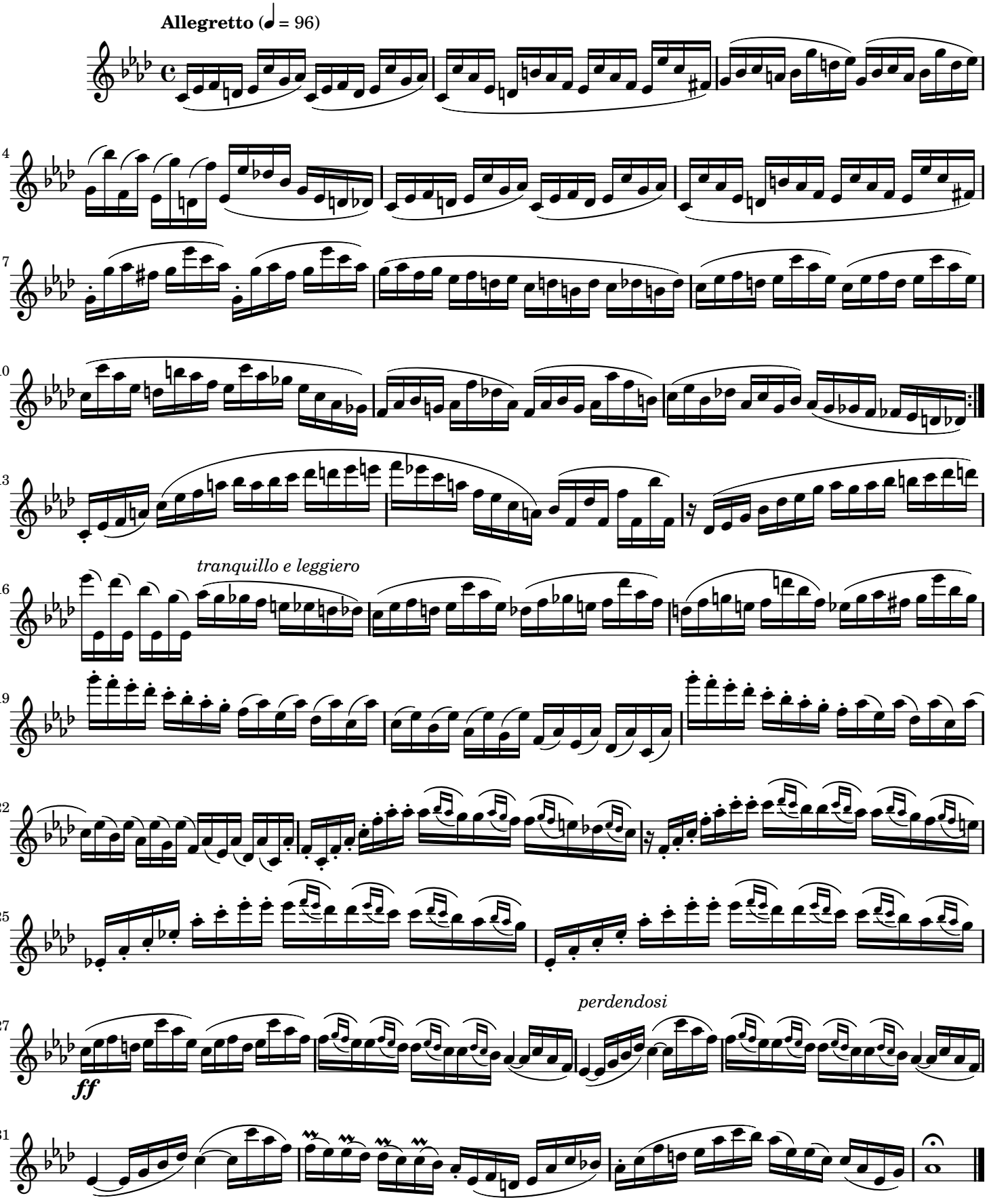
Theobald Boehm (1794–1881)
Op. 37