

# Andante

from Flute Sonata No. 2

Michel Blavet (1700–1768)  
Op. 2, No. 2

Andante (♩ = 104)

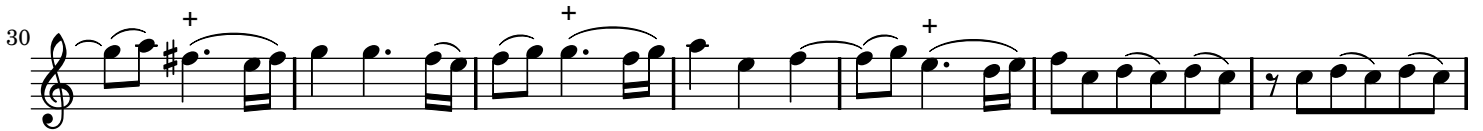
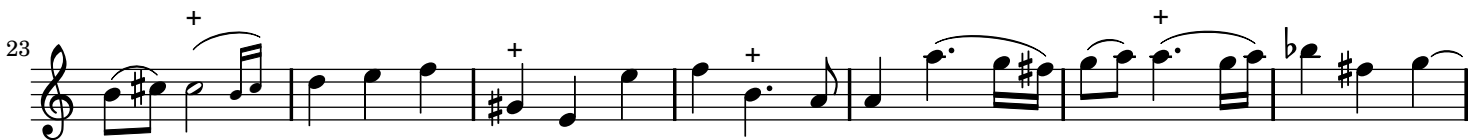
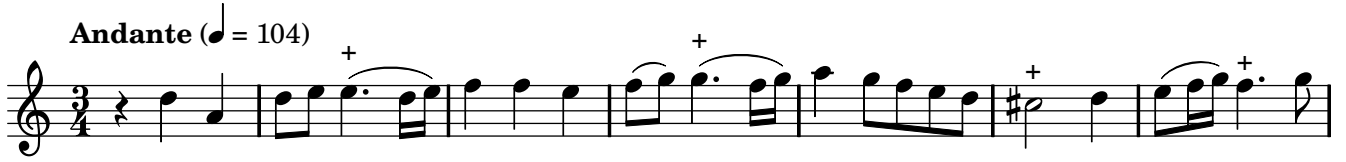

# Andante

from Flute Sonata No. 2

Michel Blavet (1700–1768)  
Op. 2, No. 2

Andante (♩ = 104)
