# Son vergin vezzosa

**from *I puritani***

Vincenzo Bellini (1801–1835)

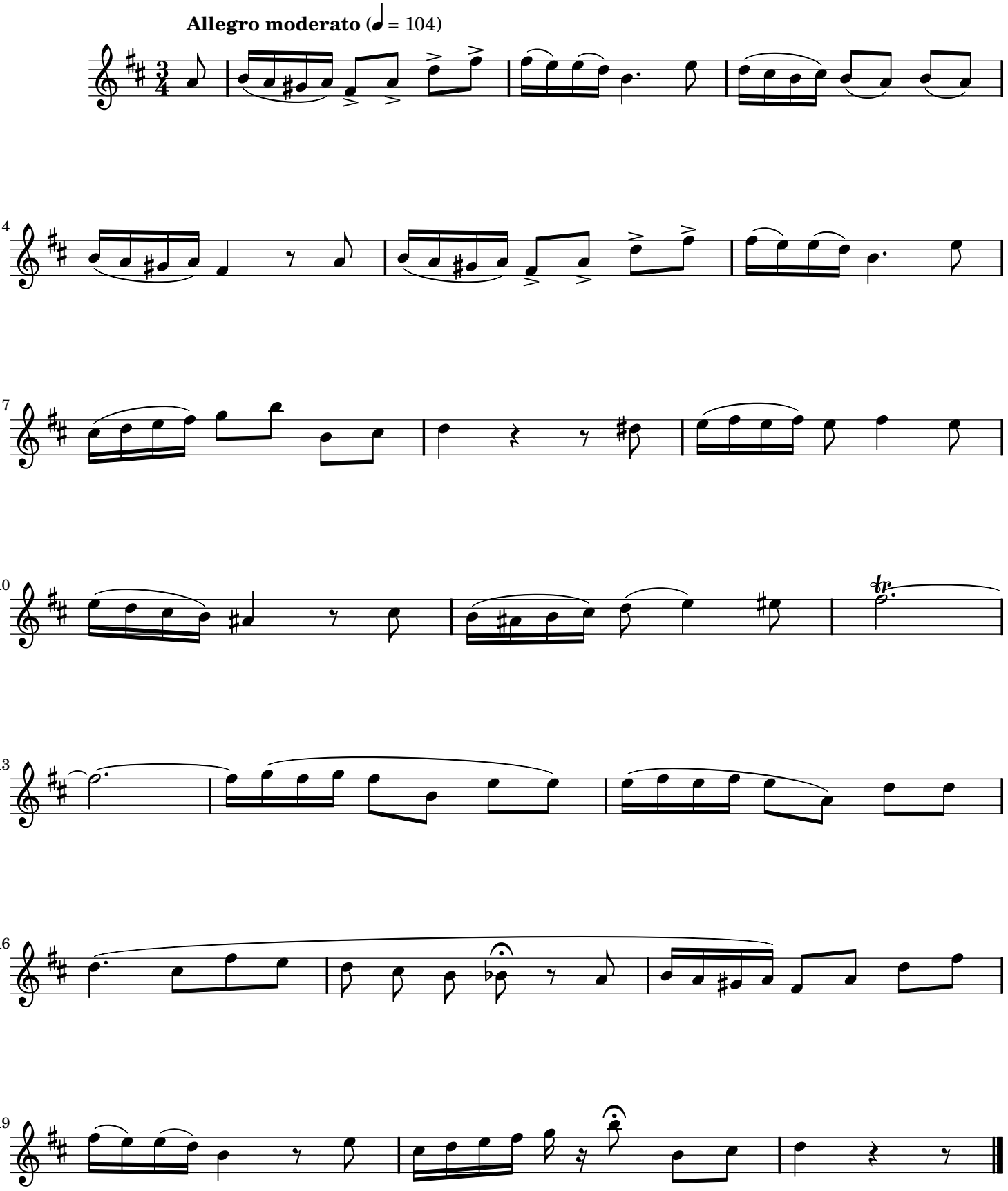

# Son vergin vezzosa

## from *I puritani*
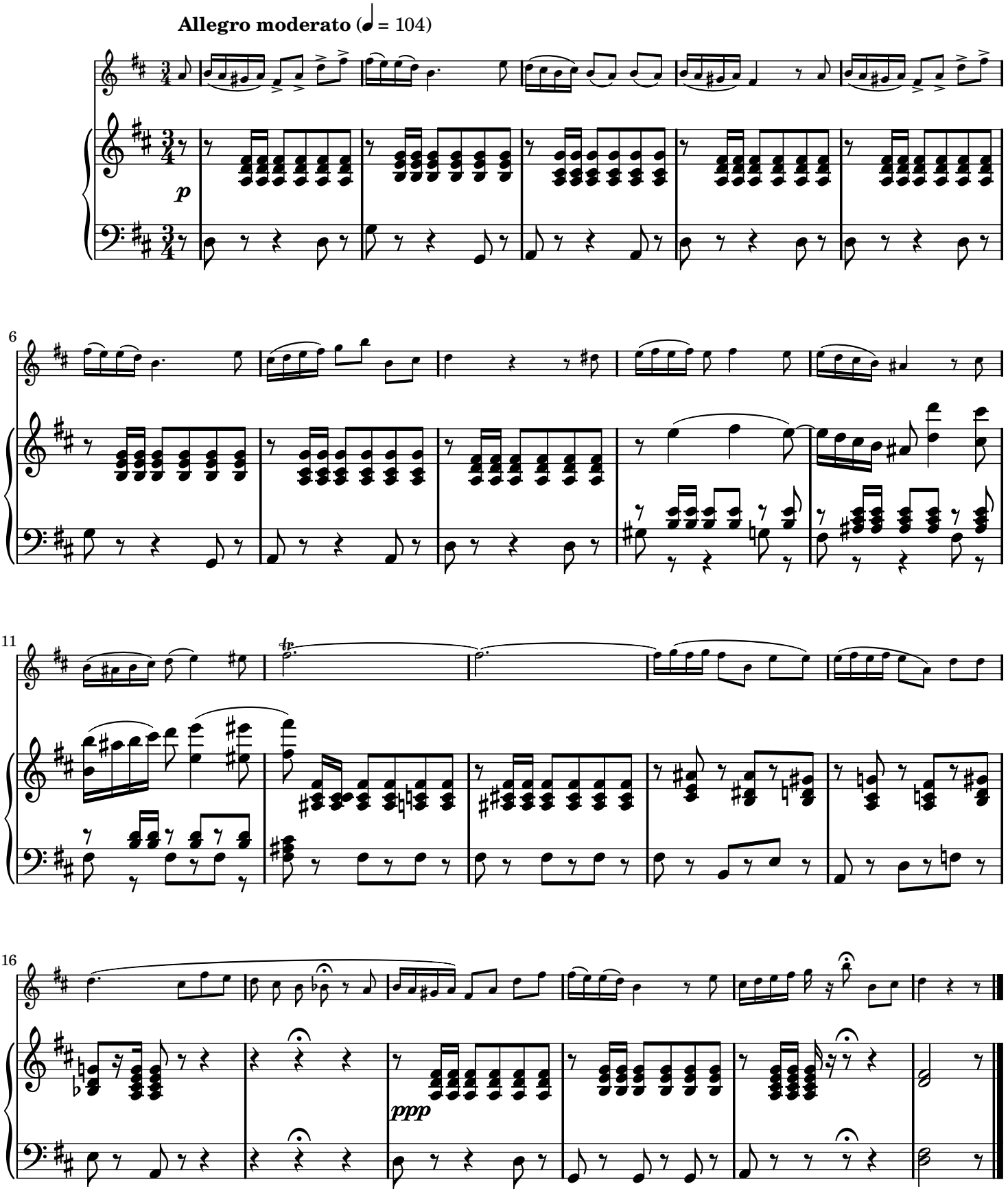
Vincenzo Bellini (1801–1835)