

Allegro

from Concerto for Flautino in C major

Antonio Vivaldi (1678–1741)
Op. 44, No. 11, RV 443

Allegro (♩ = 128)

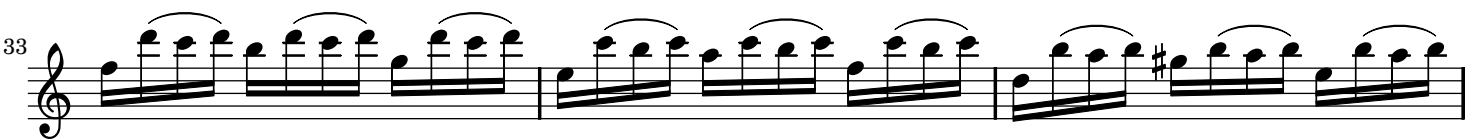
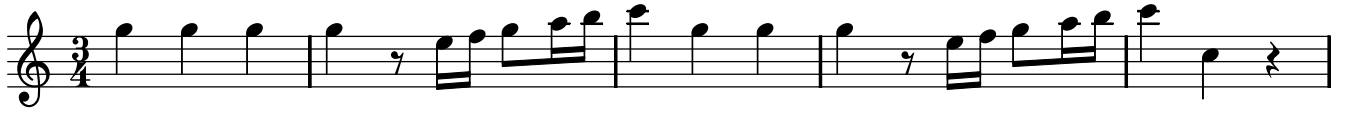

39 *tr.* *tr.* *Tutti*

43

48 *Solo*

52

55

58

61 *b*

64 *b*

67 *3*

71 *tr.* *Tutti*

76

80 *Solo* *tr* *tr*

85 *tr*

89

92

95

98 *tr* *tr* *tr* *tr*

102 *Tutti*

106

110 *Solo*

115

4

120

124

127

130

133

136

139

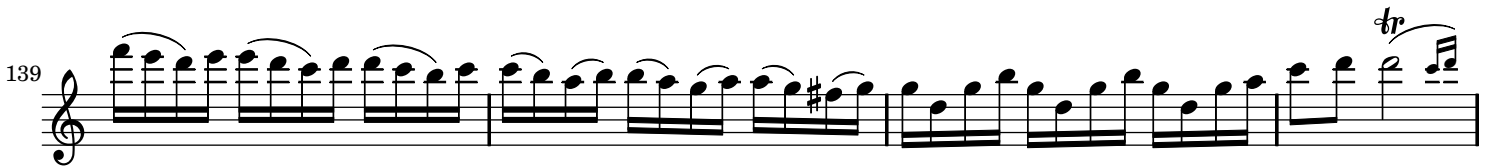

143

147

151

