

III. Andante moderato

from *Sonate accademiche*, No. 6 in A major

Francesco Maria Veracini (1690–1768)
Op. 2, No. 6

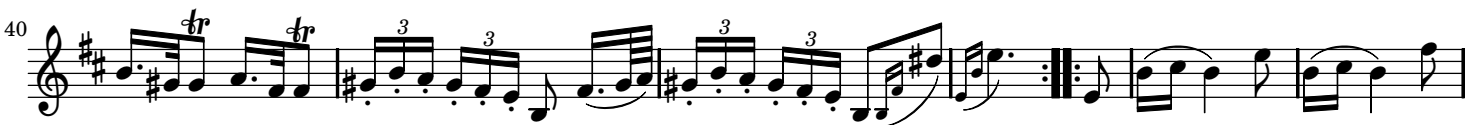

2

III. Andante moderato

from *Sonate accademiche*, No. 6 in A major

Francesco Maria Veracini (1690–1768)
Op. 2, No. 6

Andante moderato (♩ = 72)

33

38

43

49

55

59

64

69

74

79

83

88

92

97
