There's Nae Luck
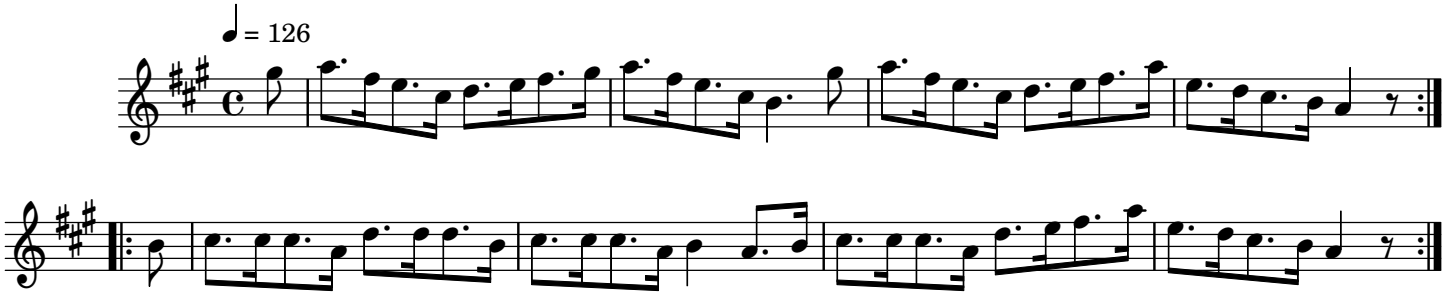
Traditional Scottish