The Thistle

Strathspey
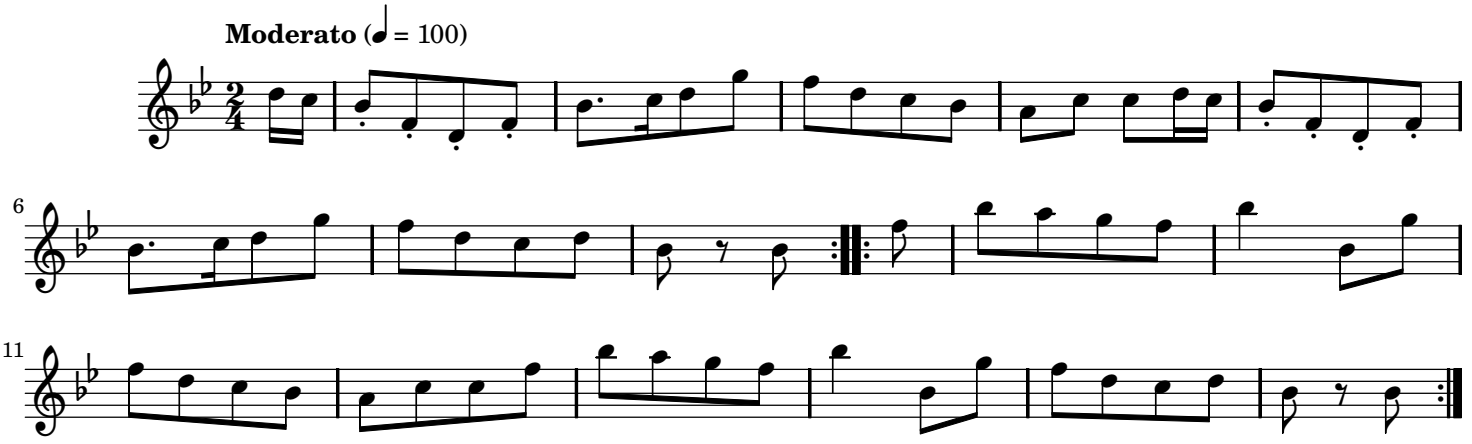
Traditional Scottish