The Sun Beams
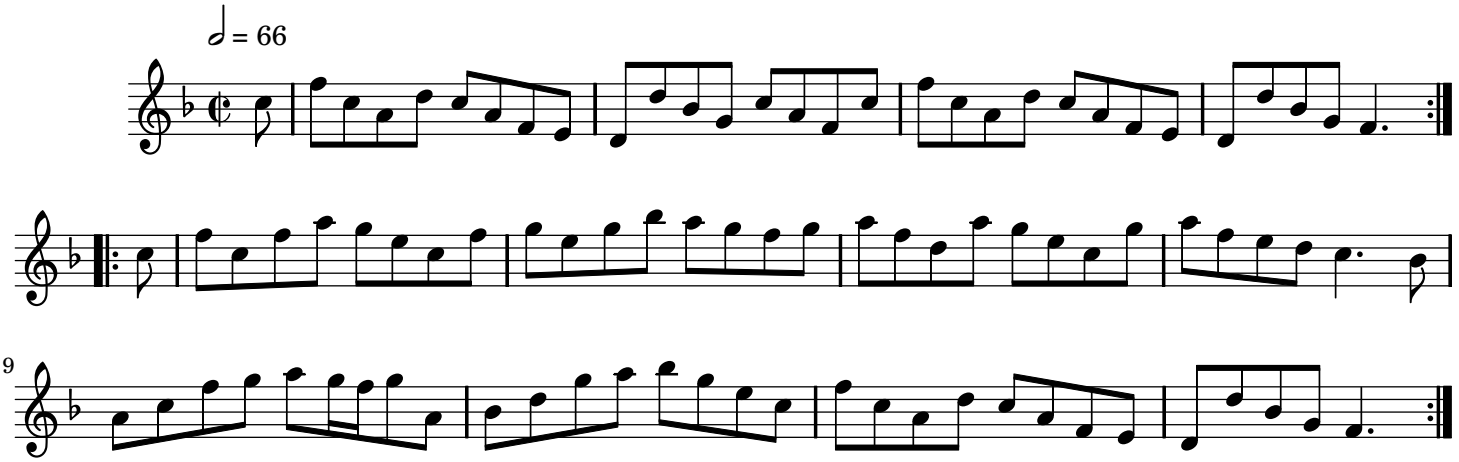
Traditional English