The Old Rugged Cross
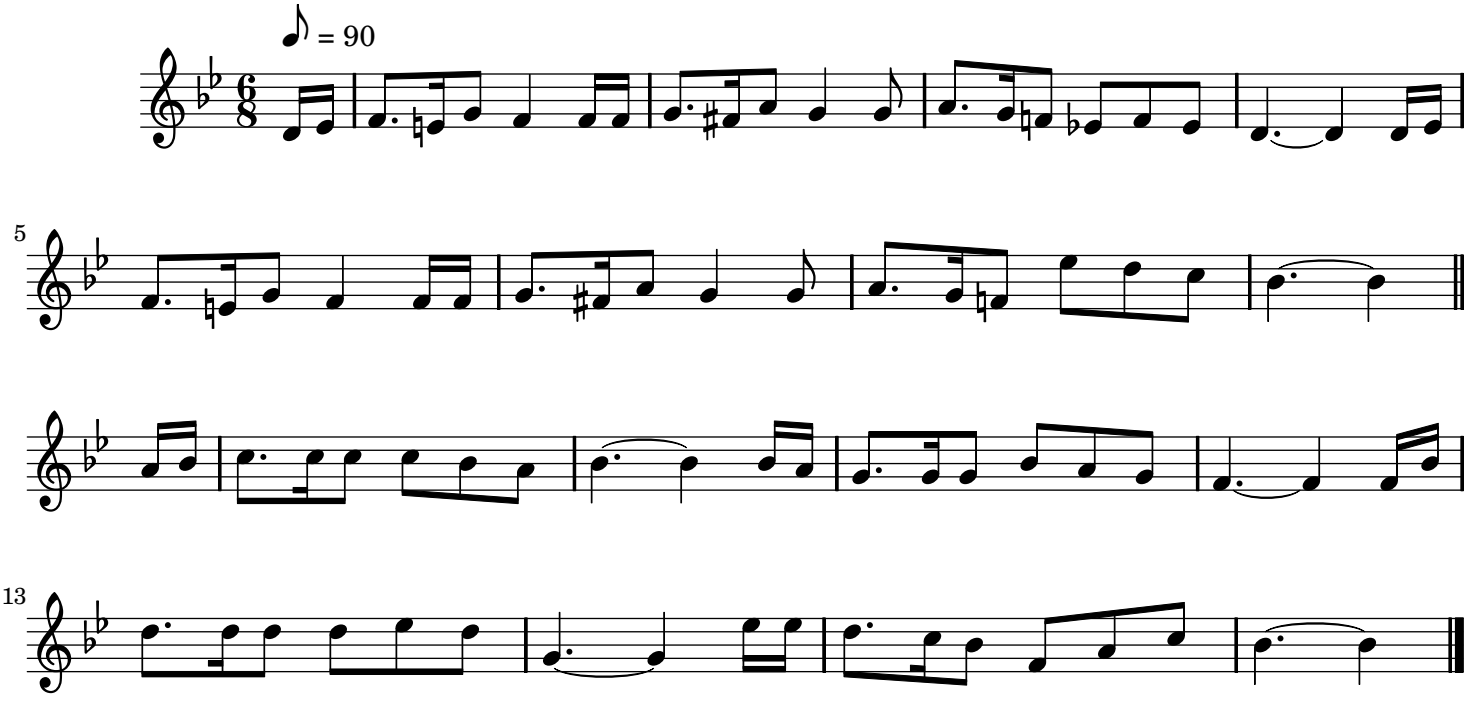
George Bennard (1873–1958)