The Hills of Alva
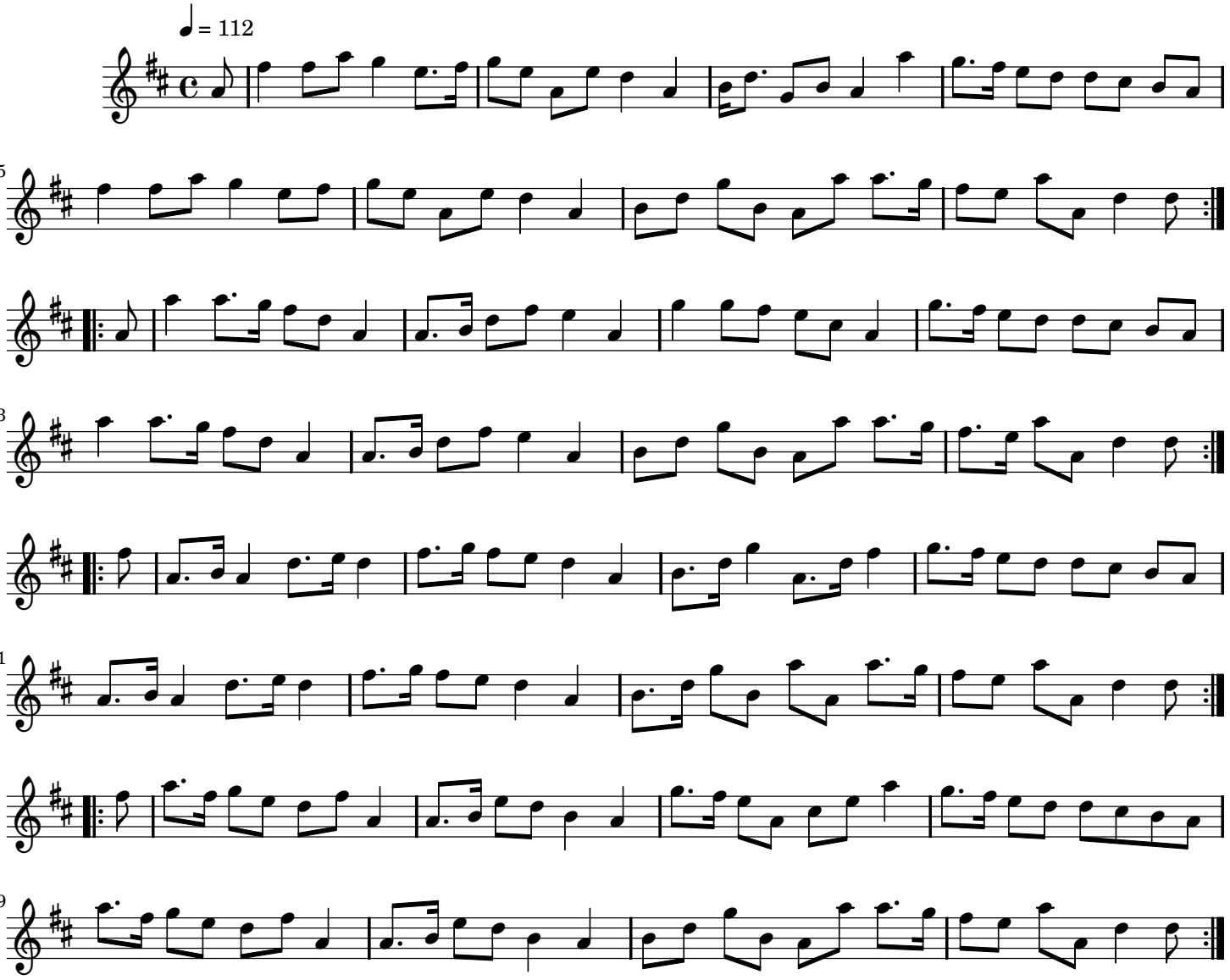
Tom Muirhead (1900–1979)