The Harriot
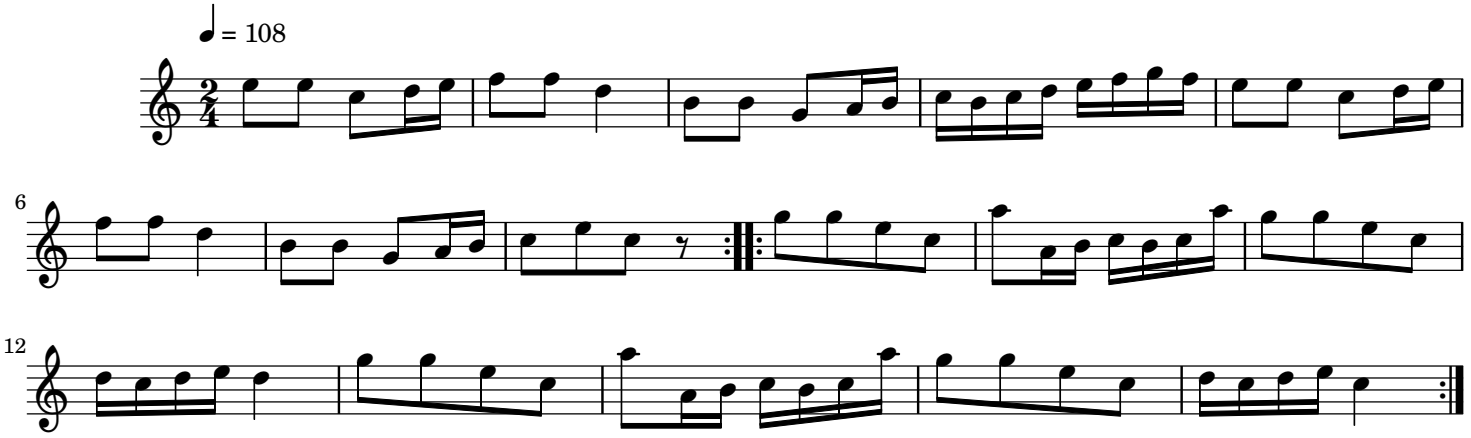
Traditional Scottish