

The Bonnie Blue Flag

(The Irish Jaunting Car)

Traditional Irish

With Spirit (♩ = 112)

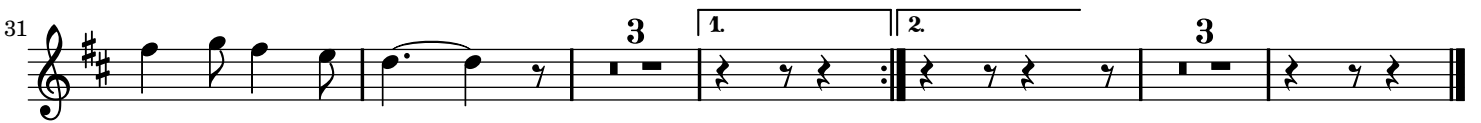
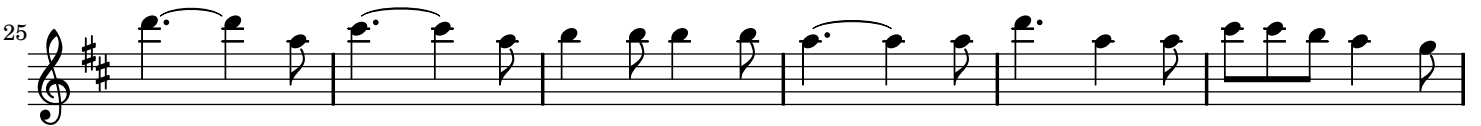

The Bonnie Blue Flag

(The Irish Jaunting Car)

Traditional Irish

With Spirit (♩ = 112)

22

27

32

